Riparian

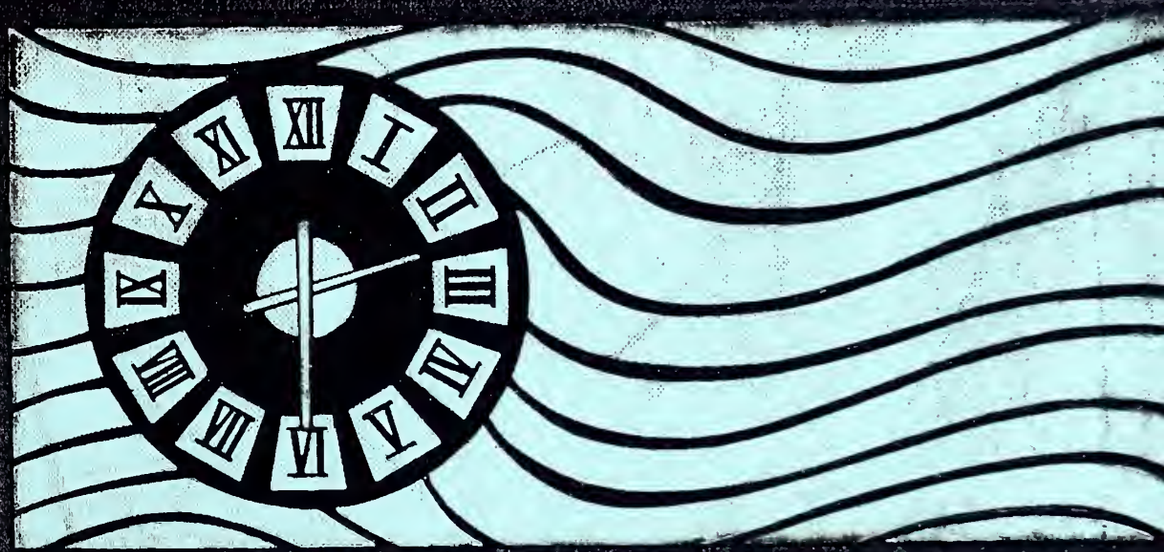

1968

Digitized by the Internet Archive
in 2012 with funding from
LYRASIS Members and Sloan Foundation

http://archive.org/details/riparian196800unse

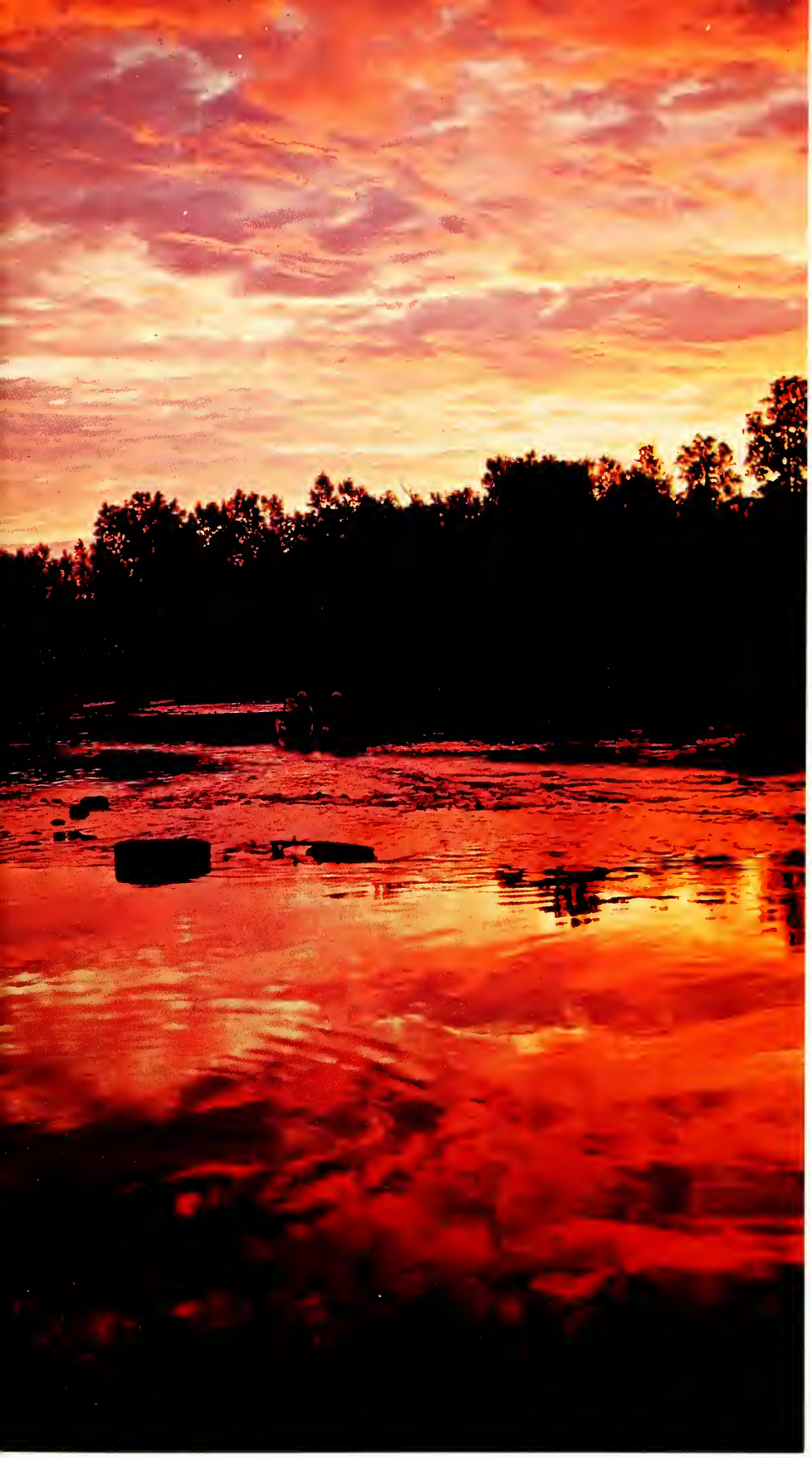

1968 Riparian

Broad Ripple High School Indianapolis Public Schools Indianapolis, Indiana Volume 43

Flowing—
like a river of passing events—
emotions out of time
captured forever—
locked in memory

Ripple years—
four . . .
Gone—
but
lived, loved, longed for

Short—
Going faster and faster
Gone!

Like . . .

a Ripple in Time

INDIANAPOLIS MARION CO. PUBLIC LIBRARY

Infinite movement—
Time
for the soul to stretch
To heights of exhilaration
or plunge to depths of despair

Time to identify
and search

Life—
as only a teenager knows it
Excitement that will not stop—
Pulsating,
quivering,
somersaulting,
Wafting softly like the wind—
Teasing—

Ripplites—
groping for the elusive string
to capture these years—
An impossibility—
Intangible—
untouchable—
Just a feeling
—a Ripple in Time.

TABLE OF CONTENTS

Student Life 14

Academics 28

Organizations 42

Sports 68

Album 94

Advertising 136

Ripplites question, search, experience

Lives of 1,885 students revolve around Broad Ripple High School. These lives identify with Ripple and find their growth and maturity there. At Ripple these students encounter the happiness, tears, frustrations, and accomplishments of life.

During the four years spent at Ripple, life passes quickly and hectically in days filled with study, athletic and social events, and seemingly never-ending work. Comprising one-eighteenth of the average life span, high school life is but a *Ripple in Time*. Important as a time for questioning, searching, and experiencing life, Ripple life provides answers for teens.

Faced with the responsibility of educating young people capable of meeting the demands of today's world, Broad Ripple has met the challenge. Over eighty per cent of Ripple graduates go on to college. Broad Ripple's superior accomplishments are evidenced in safety, Freedoms Foundation, and Gallup awards.

Just as the builders have laid the foundation of the school, so has Broad Ripple laid the foundations of its students, preparing them to leave the sphere of high school and tackle successfully the problems of a complex world. Students will leave Ripple and the teen years, but not without a feeling of satisfaction at having been a part of Broad Ripple, and also a feeling of sadness at knowing it has been just a *Ripple in Time*, gone forever but locked in memory.

A massive six-foot timepiece has been completed by the Art Department after more than a year of hard work. The design was created by Mr. Virgel Clark, department head, and constructed by 1966 graduate Bill Burtt. Encircling the clock are the signs of the zodiac made of copper and enameled in various colors.

Colorful posters depicting coming events at Clowes Hall intrigue Janet Shookman as she focuses her attention on singer John Davidson's picture.

Fond memories persist as machinery,

At one time the main school entrance and later sealed and used as the Dean of Girls' Office, the old doorway recalled memories.

A steam shovel devours huge chunks of brick, mortar, and memories as it swiftly demolishes the old building. Destruction was begun in June and completed by August.

Bulldozing away the last of the crumbled sidewalk, men prepare the area outside the Cafeteria for the foundation of the new Industrial Arts wing.

plywood replace wrecked section

The home of two study halls, several offices and classrooms, and the mousery for many years, the old section of Broad Ripple stood as a familiar landmark to Ripplites. Now just a memory of creaking floors and hidden rooms, the building has been razed.

Oblivious to construction, students board their waiting buses while Mike Walsh gazes out a window at the excavation going on behind the fence.

Ripplites view in anticipation as plans

For 81 years, Broad Ripple High School has served the Broad Ripple community, named for the fording place on White River where the ripple was the broadest and shallowest. Around the bend and high on the south bank of the river is Ripple.

become real

An artist's sketch shows the proposed addition along Broad Ripple Avenue. The building was designed by Lewis & Shimer, Architects.

More classrooms and offices, lecture and study halls, and a planetarium are included in the planned additions to Broad Ripple. The target completion date is September, 1969, although the wing outside the Cafeteria should be ready next fall. Included in that section will be auto and print shops, a teachers' dining room, and an art room. An electrical shop will be located in the present mechanical drawing room.

The building replacing the 1913 section will extend closer to Broad Ripple Avenue than the old building. The projected cost of construction is $2.5 to $3 million.

Compton Street will be widened and parking spaces provided.

The additional space will make possible new courses in astronomy, electrical work, and printing.

A high wooden fence surrounding the excavation area adds an aura of mystery to the construction although it has been put up for safety purposes.

Ripplites accept challenge of X-hours,

Crowded conditions in the main hallway slow student progress to a snail's pace. The loss of Old Hallway put an added strain on the stairways.

Ignoring the "down" sign, an unidentified student (above) attempts to take a short-cut to his next class by fighting his way up the down staircase.

Dust and confusion challenge English office assistants Cathy Peck and Anita Townsend in their efforts to restore order to the new workroom.

distrations

Despite displaced offices, an increased enrollment, and crowded lunch periods, life at Broad Ripple managed to function efficiently.

Although construction interfered with many normal school procedures, Ripplites overcame the inconveniences. Starting the day at 9 a.m. meant extra sleep for some, while leaving school at 12:15 enabled many students to secure jobs.

Major changes this year included the removal of the 1913 section. Students missed its creaking study halls, hidden classrooms, and wooden steps, replaced by blank brick walls and a gaping hole.

School spirit and morale, however, remained unaffected. Ripplites cheerfully braved the change and inconvenience, proud of the progress in their school and in themselves.

Darkness and the prospect of a 7:30 a.m. French quiz evoke a sleepy yawn from Linda Verselle as she pauses to collect herself before entering school.

As new director of Broad Ripple's Evening Division, Mr. Warren Jackson prepares a schedule of the night school curriculum.

Shared experiences create friendships

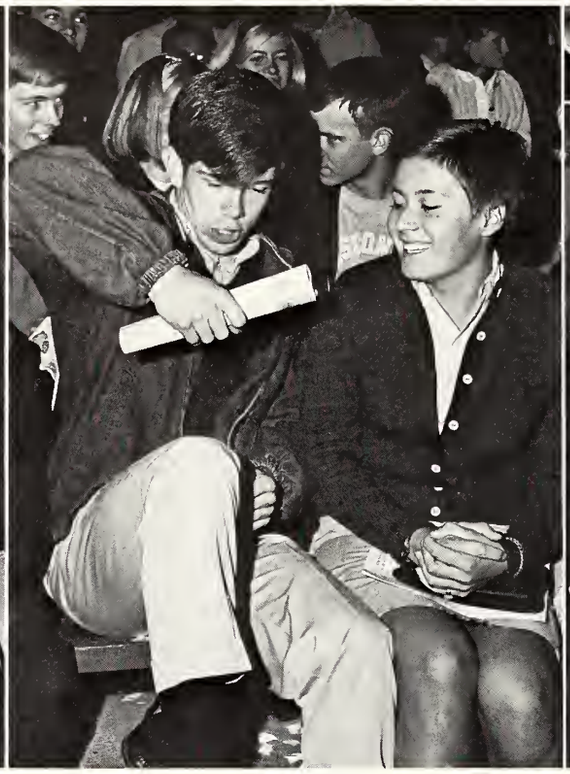

Football requires concentration from Michelene Nicolet, a student from Switzerland, while John Boyd tries to explain the fundamentals of the game. The seriousness with which Americans take football amuses Michelene as John fumes over an intercepted Ripple pass. Finding the right words with which to explain play proves to be a bigger challenge than John had anticipated.

Amid the tranquil beauty of the Lilly Orchard trees, Pam Retterer and Dori Patterson share a good joke along with their freshly-picked apples.

The Indianapolis Zoo's ducks find that Fran Wingfield's bread crumbs and potato chips make an appetizing snack as they eagerly crowd for more.

A warm fire, close friendship, and popcorn add meaning to an evening songfest for Bonnie Gallegos, Lewis Borman, Judy Dickison, and Larry Wade.

Student Life

A frantic rehearsal, effervescent laughter, the first Homecoming mum, heart-to-heart talks—the little things which give Ripple life sparkle. This is Student Life. The personal and individual touches each Ripplite leaves upon his friends, and the enrichment of life which is not found in books, will always mean Broad Ripple and this *Ripple in Time.*

(Left) Streamers trailing behind them, an exhausted couple leaves the Junior Dance. (Center) A hilarious out-of-step kickline starts the yearbook staff party off in gales of laughter. (Right) Jane Everly, 1966 Homecoming Queen, presents roses and a hug to 1967 Queen Sandi Shimer.

An *extra-credit* biology project means fun for Linda Culclasure (above) as she reaches high to snare a monarch butterfly for her collection.

Eager to fortify their strength for the afternoon's activities, the Golden Singers indulge in a picnic lunch of fried chicken and potato salad.

Cornroasts,

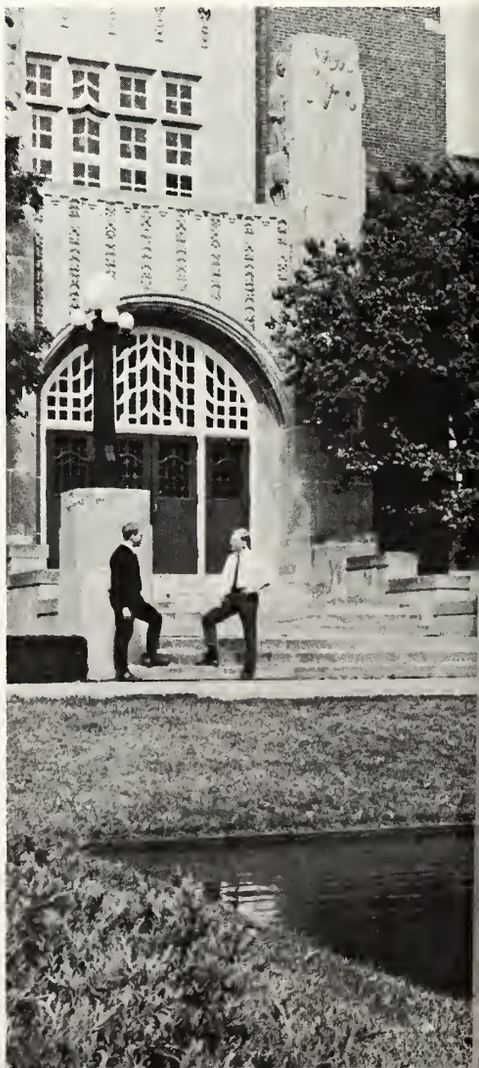

Future college roommates Bud Meech and Dave Kercheval pause in front of the Purdue Memorial Union to discuss the merits of the university.

Father of Kathy and Holly, Mr. Wallace O. Lee Jr. enjoys his own cooking during the Fathers' Association Cornroast.

picnics complete weekend schedules

"Good Luck Quiz Kids!" chant *Riparian* staffers to the Exercise in Knowledge Team, John Boyd, Alan Gallmeier, Rich Gotshall, and Bruce Meyer before the championship match with the "quiz kids" from Northwest High School.

'Oriental Twilight,' '67 Ripples, dances

"*Astrokid*" Richard Farrar inspects the antenna of an unknown moon-being in the Ripples production of "Upsey Dazey."

Stumbling down the yellow brick road, Scarecrow, Ross Flaningam, finds assistance from his friend Dorothy, Sandi Shimer, as they travel to the land of Oz.

highlight spring activities

"Oriental Twilight" comes to life with cherry blossoms and flowers as Suzy Ralph (above) completes decorations.

A flat tire (below) detains Laurie Gustafson and Mike Smitha on their way to the Joe & Jane dance.

Sparkling doorway mobiles help Syd Stinson (above) create an "Oriental" atmosphere for the Junior-Senior Prom.

Mums, floats

Following her crowning as Broad Ripple's 1967 Homecoming Queen during halftime ceremonies, Sandi Shimer takes the traditional ride around the track.

The admiring glances of an enthralled queen candidate follow Jeff Stevens as he sings the Alma Mater.

Delighted at being named Miss Riparian of 1967, Nancy Mueller (right) flashes a smile at the new Mr. Riparian.

Named Mr. Riparian during the intermission of the "All-American" Riparian Dance, Dave Kerchevel (far-right) grins.

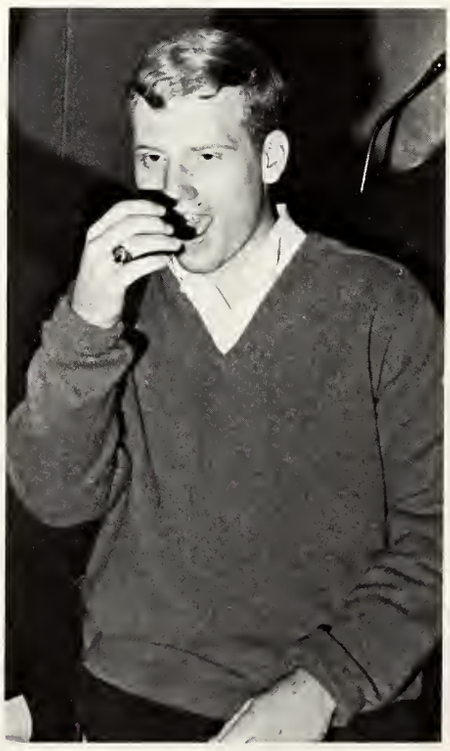

enliven Homecoming celebration

Climaxing the excitement of Homecoming, Queen Finalist Nancy Mueller, Julie Houk, Anne Patterson, and Patty Brown complete their royal duties as they smile at cheering Ripplites. The Finalists were elected by balloting in all the homerooms.

Desperate Manual Redskins fight to extricate themselves from the jaws of Art Club's first place float, "Chew 'Em Up Ripple."

Snowflakes,

The scent of Christmas pines, the beauty of new-fallen snow, and the American tradition of hot dogs and hamburgers made America come alive for American Field Service representative, Charo Romo-Leroux. Getting used to three meals a day and "long" skirts proved difficult for Charo. In Equador she ate four meals a day and wore the currently fashionable mini-skirt. Already accustomed to a large family, Charo felt much at home in the 11-member family of Mr. and Mrs. Beryl Burkhard. Charo came to America with knowledge of the country gained from her older brother and sister who had visited the United States.

Broad Ripple's AFS'er, Becky Jackson, spent her summer in the land of glistening alps and delicious cheese. Besides bringing back great memories and a love for cheese fondue, Becky returned with part of her Swiss family, her Swiss "sister" Micheline Nicolet.

Delighted at the *prospect* of throwing her first snowball, Charo Romo-Leroux (below) wades through drifts to prepare for a snowball fight.

With the help of her Swiss "sister" Micheline Nicolet, AFS'er Becky Jackson (above) brushes up on skiing skills before attempting the giant Swiss slopes.

Armed with pencil and paper, Charo Romo-Leroux prepares to review the elements of United States Government before she takes a quiz over the subject.

Christmas pine intrigue AFS'er Charo

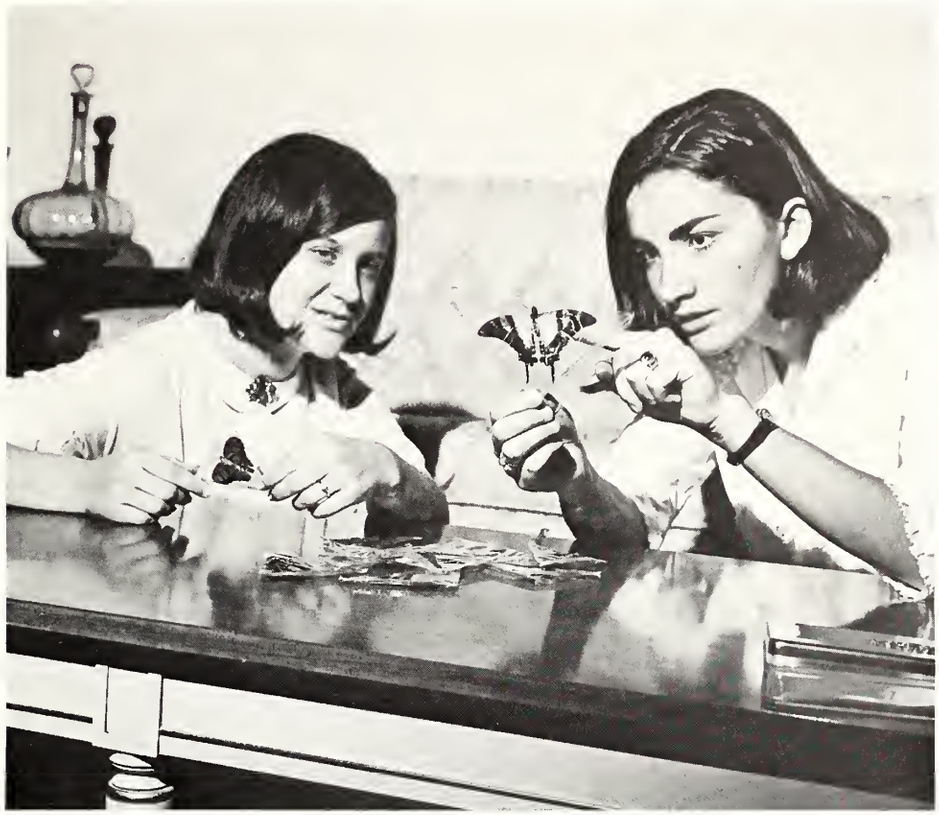

Butterflies, typical of Equador's natural beauty, interest AFS'er Charo Romo-Leroux (left) and Theresa Burkhard.

Baskets and rakes aid Mrs. Beryl Buckhard, (below) Theresa, John, and Mr. Burkhard in teaching Charo how to rake leaves.

Rehearsals

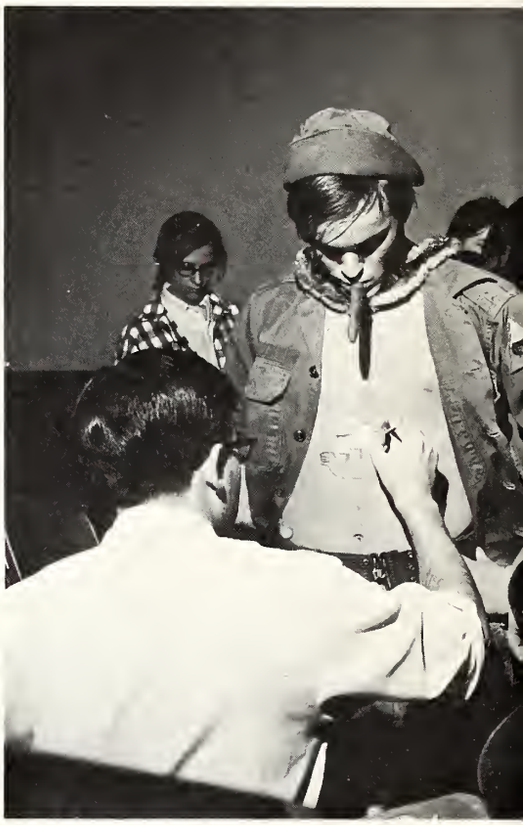

Equipped with a "shlunken" head, "Bloody Mary," Pat Brazelton, (above) sells her wares to some "chipskate" GI's.

Mascara and lipstick aid Mr. Lowell Roberts (right) as he paints a "tattoo" on "Billis," played by Don Baker.

"Happy Talk" helps "Lt. Joe Cable," Dave Kercheval, and "Liat," Sharon Bradley, break their language barrier during the last week of rehearsals.

culminate in romantic 'South Pacific'

Palm trees and khaki uniforms transformed the Ripple stage into a south sea isle for the setting of Rogers and Hammerstein's musical "South Pacific," based on Michener's *Tales of the South Pacific.*

Ensign Nellie Forbush and Frenchman Emile DeBeque, portrayed by Judi Kuoppala and Jeff Stevens, meet and fall in love during wartime on a mysterious island.

Adding color and hilarity to the production, lovable Bloody Mary, Pat Brazelton, and earthy, ingenious Luther Billis, Don Baker, connive their ways throughout the musical.

A sub-plot of the story is the tender love between the fated Lieutenant Joe Cable and the delicate Tonkanese beauty, Liat, David Kercheval and Sharon Bradley.

Mr. Gene Poston and assistants Mrs. Barbara Mueller and Mrs. Janet Blocker directed the production through two months of rehearsals.

Tickling her Navy "Honey Bun," "Ensign Nellie Forbush," played by Judi Kuoppala, sings to a group of sailors.

"*Emile DeBeque,*" played by Jeff Stevens, sings a French song to his little children, Nancy and Roger Patterson.

Honors reward initiative, hard work

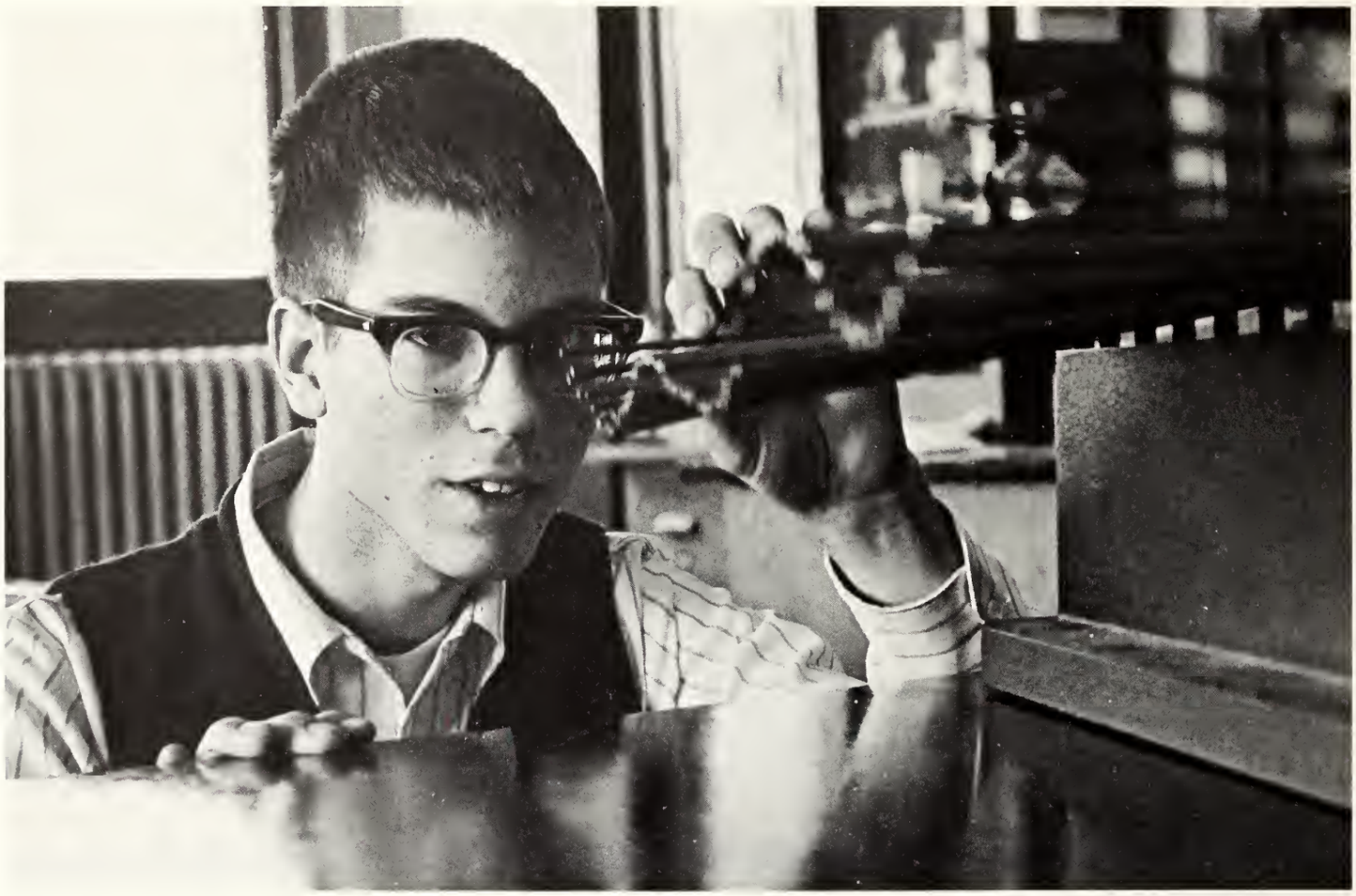

Dave Schnuelle, winner of the Bausch and Lomb award for excellence in science and mathematics, analyzes wave reflections.

Science Seminar candidates Pete Greider, Ike Page, Todd Sammons, and Karen Townsend take entrance tests for the programs at Indiana University Extension.

Framed by typewriters, DAR recipient Marcia Sakowitz (above) edits the Broad Ripple Village history which was presented at the Journalism Awards Banquet.

With scores ranging from 143 to 150 points, National Merit Finalists Dave Schnuelle, Terry Harris, John Boyd, and Carolyn Raiser (below) put up *a* showcase.

Latin Honors Abroad student Louise Morrison adjusts her projector as she explains the slides of her summer trip to Italy and Sicily where she studied the Latin language and its history.

Bruce Meyer and Mr. Albert Mahin examine the National Safety Council award for Ripple's outstanding safety program.

Academics

Pride in a successful experiment or term paper and hours of study comprise the academic life of Broad Ripple. "Think pieces" and journals inspire Ripplites to think, question, and learn. Having the highest percentage of gifted pupils in the Indianapolis schools, Ripple is geared to the college preparatory level to prepare Ripplites for the future.

(Left) Contemplating the total color effect, Cathy Peck strives for perfection in her painting. (Center) Perusing *Sports Illustrated,* Mrs. Mary Jensen finds words for her derivatives class. (Right) Dana Cline lifts Larry Wade with a pulley during a physics experiment.

Reinstated paper, structural approach

Adjusting the volume on her headpiece, Nancy Johnson listens to a Spanish dialogue in the Spanish V mini-language lab.

Using a new approach to learning Latin, John Papaila and George Benn act out the verb "to fight" while the rest of the class tries to guess and conjugate the verb.

Bluebooks, Ripplings, and texts are checked off by Mrs. Janet Blocker as English VII students Steve Ham and Becky Campbell fulfill a departmental requirement.

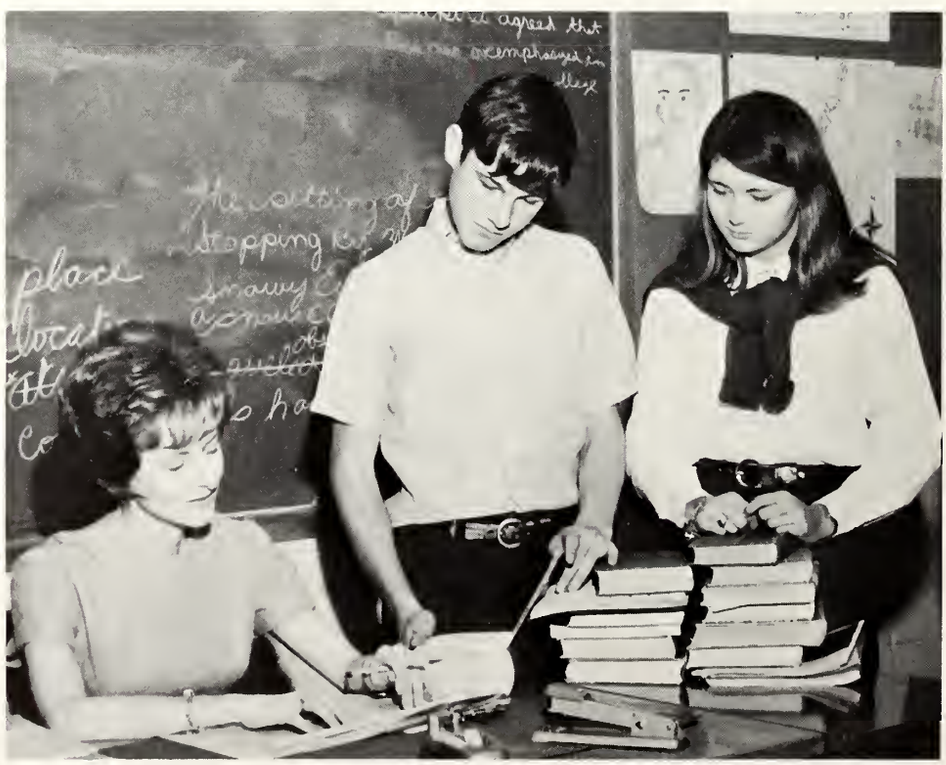

add new vigor, interest to languages

Experimenting with the new talking and listening approach to writing, a number of English I students became a part of the Oral-Aural-Visual program at Broad Ripple. In the new laboratory, students dictated their ideas into the microphone, played back the tape , and then wrote their themes. This program enabled them to hear and correct their mistakes. The OAV program will gradually be expanded to include advanced English classes.

In the foreign language field, Latin I students tried a new "structural approach" to bring new life to the "dead" language. Students learned to speak Latin and for the first time used the language laboratory. They also contributed to the reinstated language newspaper containing student work.

New language activities created this year enabled students to converse in groups and work on projects related to their languages—French, Spanish, and German. To increase their foreign vocabularies, students in advanced classes read French and German novels.

Bunte, a German news-feature magazine, intrigues Neil Baker as he reads an article for a report on modern-day Germany.

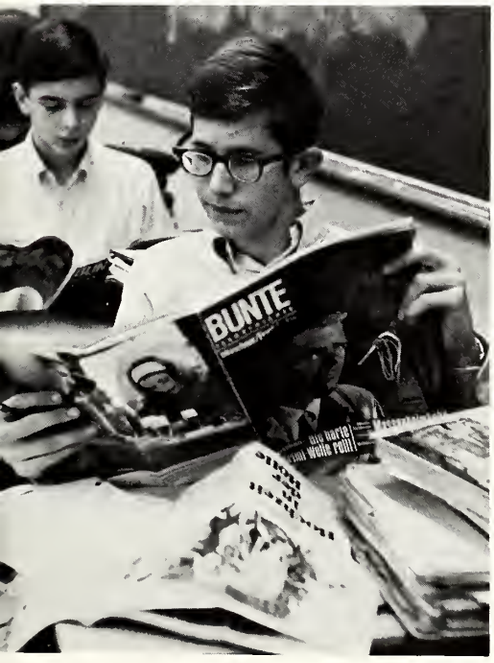

Differentiating between the high and low caste of Indians, English III pupils Ross Williams, Marilyn Myers, and Janet Kleinschmidt give reports to supplement *Kim*.

New course

Freshmen became acquainted with their duties as members of the community in a new social studies course, Citizenship I. This and other government courses took advantage of new recordings of presidents and congressmen speaking about their experiences in office.

The unclaimed 1967 Lilly Scholarship and the 1968 Scholarship offered $2,000 in scholarships to seniors. Participants wrote a paper on a history-related subject and took an oral history examination.

In U.S. history classes, students became familiar with the problems faced by countries at war as class members assumed roles of leadership. Through foreign policies, battles, and treaties, world power changed hands until peace was reached.

Psychology classes also went beyond the usual teaching methods this year and spent extra time discussing the occurrence and value of dreams.

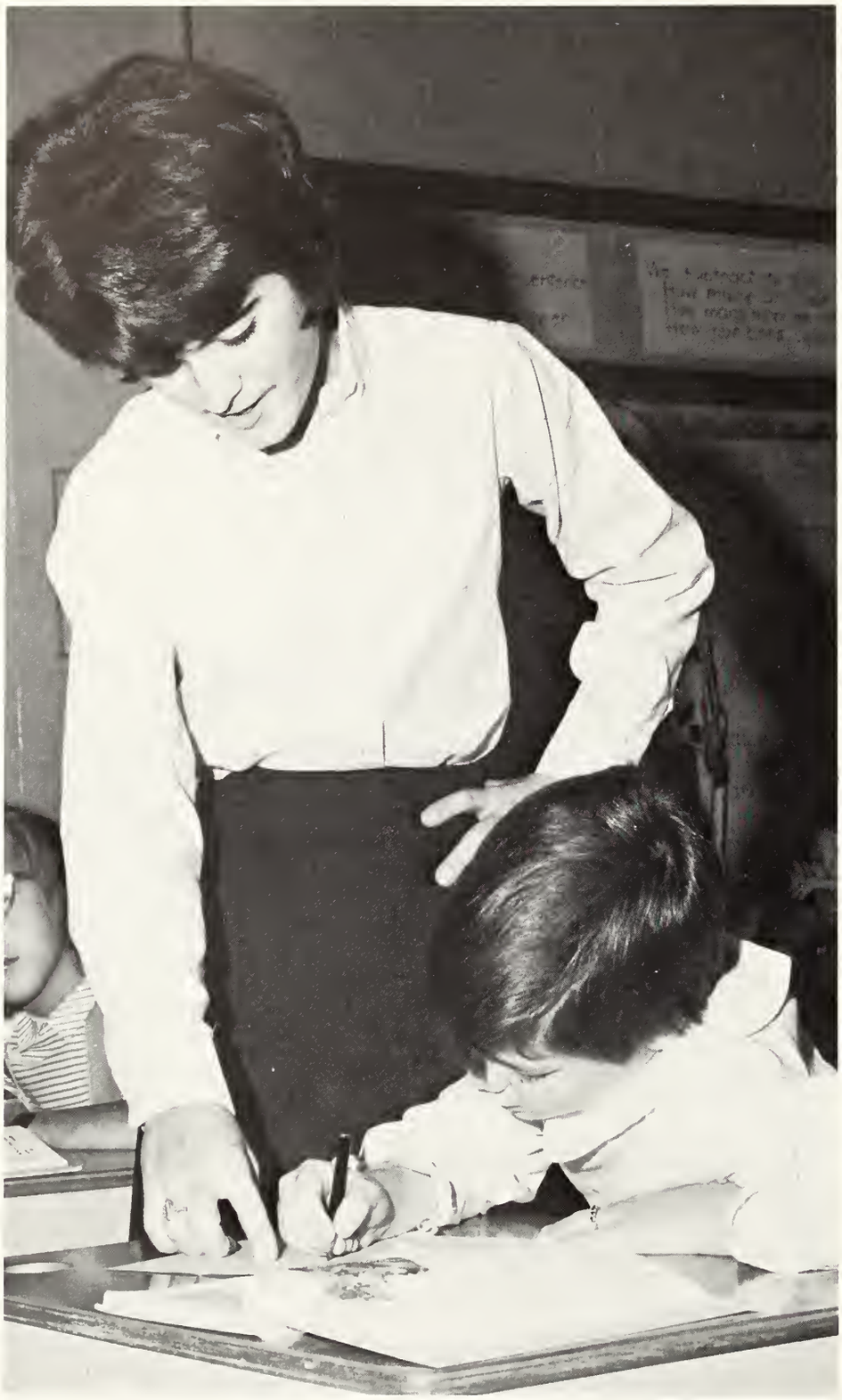

Returning to her old grade school as an exploratory teacher, Mary Beth McCormick comes to the aid of Leslie Cordaro, a third grade pupil at neighboring School 59.

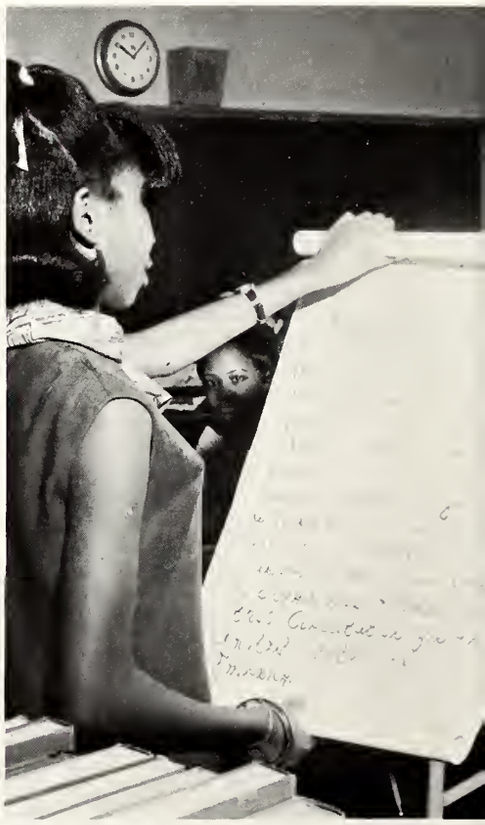

After completing her Citizenship project, Alfreda Powell presents her replica of the Constitution's Preamble to the class.

stresses importance of citizenship

In order to gain ideas for their own World History II projects, Mark Walsh and Jim Shaw examine a model of a World War I plane. Carolyn Jones, Lou Ann Koskey, and Margie Hack operate the loom, a project made by students in previous years.

"Chris Columbus," Susie Basler, makes an appearance on the Johnny Carson Show in U.S. History I. Greeting her are "Ed," Laurie MacDonald and "Johnny," Lenni Cartwright.

Confused Psychology pupil Tom Falender traces a complex maze path as Sandy Bunes and Betty Fresh check his errors.

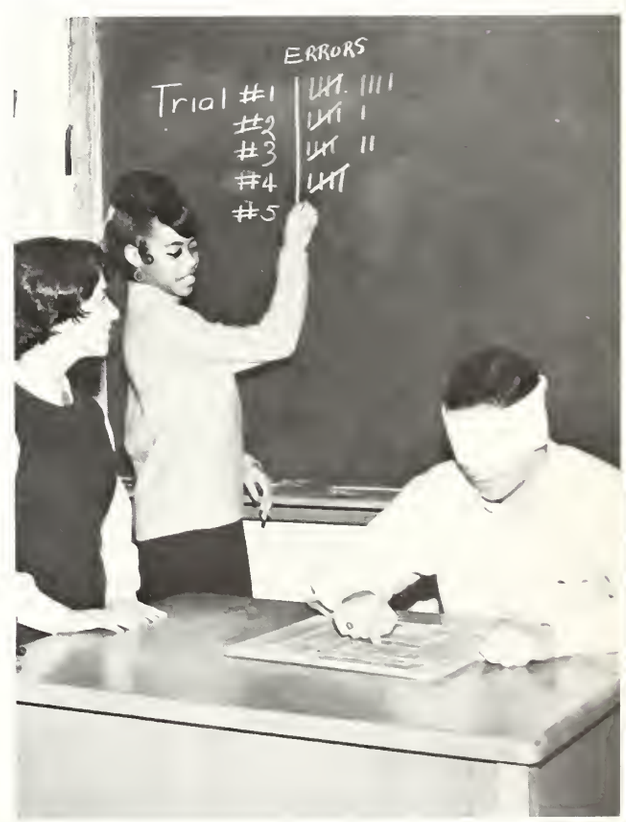

Using a Wimshurst generator to send 500,000 volts of static electricity through a chain of girls, chemistry student Tom Hougham shocks Cindy Hirtzel, Joan Stahl, Margie Higgs, and Ellen Dryden. The shock had no effect on the girls but one of surprise.

Electrical balances improve accuracy

Estimating her waist size with a string, geometry student Linda Standish learns the tricks that optical illusions can play.

Grimacing over anticipated pain, biology student Janet Griffin watches as her lab partner Bob Hummel calmly prepares to draw a sample of her blood.

A sulfur experiment requires goggles and a steady hand from physical science students Linda Goodman and Bonnie Boyer.

Two new electrical balances purchased this year enabled science students to weigh materials to the improved accuracy of one-half millionth of a pound. In addition to the balances, the Science Department obtained improved instruments for physics and more stereo microscopes for biology. The extra microscopes were also used in the new Biology S classes, created for those students who have difficulties with their academic subjects.

Three new teachers added to the Science and Math Departments helped to compensate for the increased number of students pursuing these fields. An added help to math teachers, especially ones in their first year of teaching, was a course in teaching basic math. While most classes proceeded in their usual manner, calculus students experienced a new activity in computer programming.

The problem projected overhead, basic math pupil Marcia Turner demonstrates her skill in the base two system.

Art classes

Having just "pulled the proof print," Art VI students Debbie Petrie and Steve Kleer view with feelings of excitement the first product of their collograph print.

With the percentage of enrollment the second highest in the city, Broad Ripple's three room Art Department ran out of time, teachers, and space. Bearing with these handicaps, students still managed to create art projects and to complete the unique auditorium clock. While the new section was being completed, art students and teachers eagerly looked forward to the addition of a new room in September of 1968, especially built for ceramics, jewelry, and special advanced art projects and to an office for the art teachers.

In another area of fine arts, A Cappella Choir members experienced a new type of teaching. For three days, the boys and girls were taught separately by Mr. Gene Poston and Mrs. Barbara Mueller, respectively. The remaining two days, the teachers combined their skills in team teaching the mixed group.

Head Drum Major Kevin Moberly finds Terri Clauer *a* willing customer for his band tags *as* he and baton twirler Carol Wilson do their share on the annual Band Tag Day.

adjust to limitations of overcrowding

After creating a multi-textured design, Art V pupil Steve Fickert inks and wipes the plate to prepare it for printing.

Introducing Chorus I pupils to chord arrangements, Mrs. Barbara Mueller uses a plastic keyboard to cite musical notes.

A green pepper poses a problem for Robin Benfield as she thoughtfully arranges a model for her Art II still life project.

New exhaust system keeps woodshop

To insure a good fit, clothing student Jeanette Moncrief carefully checks Debby Cunningham's skirt waistband.

Fingers in position, wrists up, and eyes on books, Typing I students prepare for a five-minute speed drill. The class worked for greater speed with improved accuracy.

Using a bandsaw, Woodworking I pupil Harry Kinder skillfully transforms a square block of wood into a cylinder.

clean, safe

With the invasion of a physical science class into the Cottage, the Home Economics Department gave up some of its "homey" atmosphere as well as classroom space. In spite of these inconveniences, the classes experienced several extra activities in addition to the routine homemaking. A McCall's representative discussed patterns and wardrobes with the clothing classes, while several girls enrolled in Foods displayed plastic floral arrangements at the Hobby and Gift Show.

The Industrial Arts Department installed a new exhaust system in the woodshop. Wood shavings and sawdust were carried away to a machine outside, providing for a cleaner and healthier working area.

Perfection of skills for business or personal use was the goal of business education students as they used pacers to increase their speed in typing and shorthand.

Putting to good use the materials found in the Business Education Library, Gary Swim and Kathy Downey investigate magazines and pamphlets for career information.

His knowledge of flower arranging being very limited, Jerry Mascol, the only boy enrolled in Foods class, looks puzzled as Mary Carter and Karen Evans make a pleasing autumn centerpiece.

'Exer-Genie Exercisers,'

Muscles tensed, gym pupil Herman Keys (above) performs a difficult handstand with support from Mr. David Enright.

Pretending that Bill Rothbard has just been recovered from White River, fellow Health student Dave Lautner uses artificial respiration in hopes of reviving him.

Stepping in time to the music, girls in gym class (below) form a circle and learn the Russian Troika Folk Dance.

programs on drugs promote health

Keeping with the perplexing social problems of today, Health classes added a new program on drugs during the fall semester. "Drug Abuse Education," discussed by speakers from Butler University, supplemented the programs on sex education and alcoholism continued from past years. The importance of having a tuberculin test was also stressed.

Physical education classes encouraged good health with the use of six new "Exer-Genie Exercisers." Although similar to weights, these exercisers were more versatile in building skills in a variety of sports. The girls' physical education classes obtained new parallel bars which were added to the apparatuses and a hockey set that can be used outside or in the gym.

The prevention of counter insegnency, the act of rebelling against one's country, was a new phase added to the ROTC training program this year. The boys learned about counter insegnency and how to cope with it on their level. Displaying a marked increase, the corps' enrollment rose to 135 cadets.

Unaccustomed to "car talk," Norma Williams, Bliss Rea, and Carolyn Bloem listen to their instructor, Mr. Milton Hiatt.

Hours of strenuous work in developing agility and precise timing enable ROTC cadets Larry Williams and Ron White to perfect their skill in performing the rifle manual.

Organizations

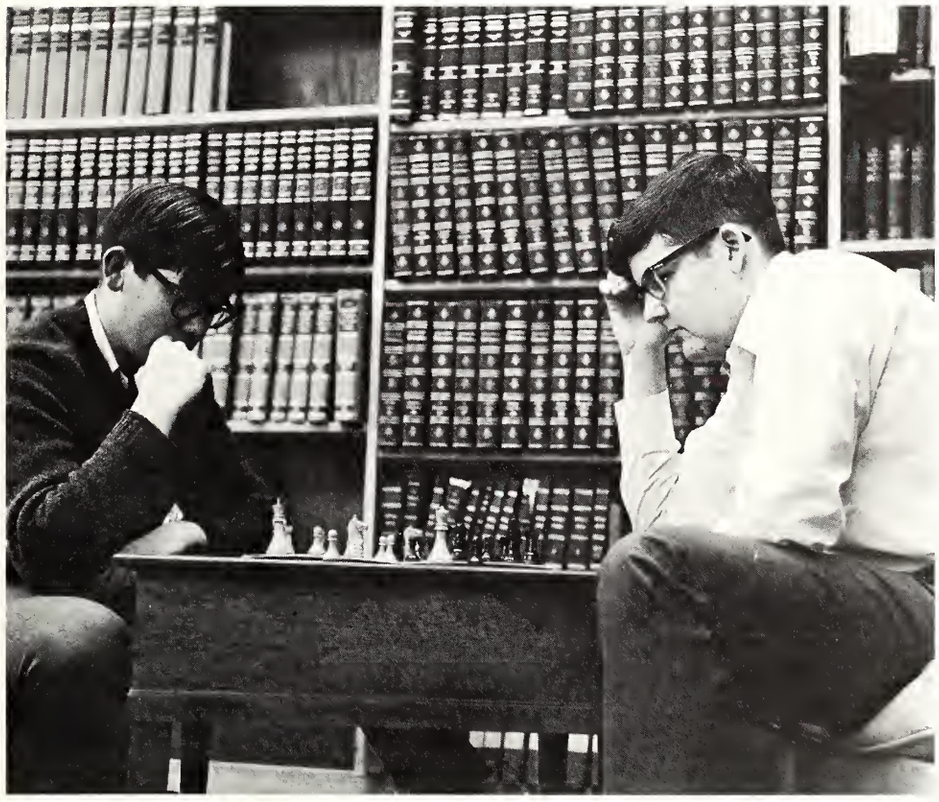

Candlelight inductions, guest speakers, service projects, oaths, and pins represent club life at Broad Ripple. Promoting service to the school and the community, and furthering the interests of club members, Ripple organizations provide Ripplites with a chance to display their leadership abilities and their creative talents.

(Left) Offering help and encouragement, Bob Evard tutors an inner-city pupil. (Center) A game of chess provides mental exercise for Steve Nelson and Craig Maddox. (Right) Bill Cordell helps a small boy thirsty from Honor Society popcorn get water at the drinking fountain.

'Spirit Month' boosts pride in school,

Student Council—BACK ROW: Lewis Borman, Dave Carr, Clyde Lieberman, Bob Stayton, Bob Kenagy, Jim Schroder, Cliff Sellery, Bud Hanna, Dave Johnson, John Boyd, Dave Kercheval. THIRD ROW: Peggy Weber, Jody Brafford, Tish Woolling, Phil Whistler, Bob Evard, Hudson Cooney, Bill Silvey, Charo Romo-Leroux, Becky Jackson, Dori Patterson. SECOND ROW: Mr. Robert Ludlow, Patty Brown, Marcia Miles, Susie Grills, Anne Patterson, Betsy Marsh, Ann Cooney, Sandi Shimer, Kate Mullane, Nancy Brown, Judi Kuoppala, Mrs. Marilyn Dearing. FRONT ROW: Nancy Mueller, Julie Houk, Kim Kirch, Kathy Wilson, Cheryl Pierson, Janet Griffin, Linda Culclasure, Suzanne Young.

Key Club—BACK ROW: Chuck Stonehill, Steve Fickert, Gary Larson, David Johnson, Bob Stayton, Jeff Stevens, Jim Schroder, Cliff Sellery, Ross Flaningam, Fritz Strack, Tom Hougham. THIRD ROW: Pat Barnes, Lewis Borman, Bob Evard, Bill Rothbard, John Boyd, Neal Levy, Clyde Lieberman, Dwight Rosenbarger, Dave Kercheval, Rick Meils. SECOND ROW: Dan Morris, Phil Whistler, David King, Kirk Rader, Al Baumgart, Maury Cox, Larry Nahmias, Jim Erwin, Neil Baker, Hudson Cooney, Mark MacLucas. FRONT ROW: Mike Walsh, Russell Rice, Gary Swim, Steve Chivington, Jack Keene, John Owen, Brian Blair, Greg McKinley, Larry Minnix.

individuals

Civic and school interest sparked Ripple clubs as they completed traditional and original projects.

Student Council promoted a campaign to boost school spirit as it made December "Spirit Month." The Council encouraged attendance at school functions, pride in school property, and pride in individuals.

Key Club members worked to collect $255 for the shelter to be constructed over the Broad Ripple Park locomotive. They also tutored underprivileged children in elementary subjects at an inner-city church.

Safety Council bought emergency lights for the Auditorium and Boys' Gym to provide light in case of a power failure. The Council proposed one-way stairs to ease crowded halls.

A reunion between Orange Aid's "big and little sisters" helped to reacquaint Ripple girls at the club's first Christmas party. Relocated in the Auditorium Ticket Booth, Orange Aid's most successful Used Bookstore aided its scholarship fund.

Offering friendship and advice, Orange Aid officers Jody Brafford, Judy Dickison, Anne Patterson, Dori Patterson, and Julie Houk welcome new freshman girls.

Safety Council—BACK ROW: Dave Kercheval, Lewis Borman, Nancy Jenkins, John Boyd, Cliff Sellery, Brian Welch, Judy Dickison, Pam Retterer, Dan Cook, Bruce Meyer. SECOND ROW: Vija Slipais, Jane Sellery, Jane Griffin, Jeff Rudesill, Kathy Lee, Jean Mullane, Linda King, Jody Brafford, Kate Mullane, Sally Jo Campbell, Mr. Albert Mahin. FRONT ROW: Larry Jones, Charles Rudesill, Karen Townsend, Mark Stephens, Mark Miles, Doug Jones, Julie Houk.

Movie, trip

Punch glasses raised in a toast, JHS officers John Boyd, Nancy Mueller, Jim Schroder, and Linda Verselle celebrate the holiday season at the annual party.

Movies, history, grades, and popcorn, and ice cream created interest and activity for two Broad Ripple honorary organizations.

Rhett Butler and Scarlett O'Hara brought the Civil War to life for Junior Historical Society members who viewed the movie "Gone With the Wind" December 9. The history-minded group also teamed up with the *Riparian* publications to research and publish a history of Broad Ripple Village. During Teachers' Convention, 45 members traveled to St. Louis to visit famous Gaslight Square and other historical landmarks in the city.

Members of National Honor Society, recognizing the importance of scholastic achievement, spoke in freshman homerooms hoping to encourage the newcomers to work for high honors. On the extra-curricular side, members sold popcorn and ice cream at home basketball games in order to finance their induction.

National Honor Society—BACK ROW: Dave Schnuelle, Steve Fickert, Terry Harris, John Boyd, Jim Easley, Bob Stayton, Sid Steinkeler, Jim Schroder, Bill Cordell, Pete Greider, Nancy Jenkins, Lewis Borman, Neil Baker. THIRD ROW: Mike Walker, Bruce Meyer, Marcia Sakowitz, Sue Bateman, Steve Chivington, Maurice Cox, Joel Sagalowsky, Kevin Moberly, Bob Evard, Carolyn Raiser, Sherryn Levy, Becky Jackson. SECOND ROW: Mr. Albert Mahin, Sunny Romer, Rich Gotshall, Alicia Hill, Gayle Crose, Connie Kleindorfer, Anne Patterson, Janet Gray, Louise Morrison, Greg McKinley, Julie Freije, Miss Winifred West. FRONT ROW: Carol Gavin, Jill Hacker, Judi Kuoppala, Nancy Mueller, Julie Houk, Kim Kirch, Sharon Bradley, Cynthia Hirtzel, Kim Jones.

bring Civil War, Gateway City to life

Junior Historical Society—BACK ROW: Terry Harris, John Boyd, Neil Baker, Allen Harmon, Jack Conn, Bill Cordell, Ross Flaningam, Gary Larson, David Johnson, Pete Greider, Nancy Jenkins, Clyde Lieberman. THIRD ROW: Ann Cooney, Jane Griffin, Susan Basler, Maurice Cox, Tom Linton, Dave Carr, Hudson Cooney, Rod Edwards, Stephanie Hanika, Connie Kleindorfer, Nancy Hopper. SECOND ROW: Judi Kuoppala, Dee Dee Frazin, Rich Gotshall, Christie Hughes, Bill Cooper, Alicia Hill, Gail Healy, Doug Jones, Julie Freije, Nancy Geisler, Jack Keene, Julie Houk, Mr. J. Raymond Hall. FRONT ROW: Andrea Alex, Kim Kirch, Jocey Cohen, Sharon Bradley, Cynthia Hirtzel, Chris Crockett, Lenni Cartwright, Linda Culclasure, Kim Jones.

Junior Historical Society—BACK ROW: Dan Morris, Joel Sagalowsky, Linda Verselle, Bill Rothbard, Cliff Sellery, Pat Stalcup, Jim Schroder, Doug Millikan, Fritz Strack, Dan Cook, Cathy Peck, Dave Schnuelle. THIRD ROW: Dori Patterson, Nick Seldon, Joan Engert, Judy Barnes, Bill Sullenger, Sid Steinkeler, Marcia Sakowitz, Bruce Meyer, Charo Romo-Leroux, Sandy Satinsky, Micheline Nicolet. SECOND ROW: Becky Jackson, Greg McKinley, Karen Townsend, Anne Patterson, John Owen, Gary Carlson, Gayle Crose, Louise Morrison, Mary Simon, Marta Pugh, Janet Negley. FRONT ROW: Marcia Miles, Jan Wood, Marcia Singer, Debbie Petrie, Sunny Romer, Nancy Mueller, Laura Schnuelle, Flo Morrison.

National Thespians present 'Harvey,'

National Thespians—BACK ROW: Dan Cook, Maureen Thompson, John Boyd, Jim Easley, Ed House, Dave Carr, Judy Dickison, Pat Brazelton. SECOND ROW: Jayne Russell, Gary Carlson, Don Baker, Ross Flaningam, John Owen, Annabelle Paul, Mr. William Fisher. FRONT ROW: Gail Healy, Emilie Borg, Debbie Witt, Judi Kuoppala, Janet Confer, Kim Jones, Mrs. Patricia Richardson.

Fierce natives entertain Art Club officers Sandra VonGunten, Anne Walton, Becky Wilgus, and Julie Freije (below) as they practice presenting a puppet show.

'Cotton Blossom Revue'

Outside of performing the regular duties which are a part of club membership, Ripplites spent long hours making refreshments, sewing costumes, painting signs, and selling candy to earn money for special projects. Also to spark members' interests, organizations added exciting touches to traditional activities.

Bright lights, weird music, and members dressed as hippies were highlights of the "psychedelic trip" which Art Club sponsored to add a little "pizazz" to the Association of Parents and Teachers Carnival. The club also attracted the interest of its members by touring art museums and a stained glass company.

"Think Pink," and "Now I am Orange," were some of the expressions which Understudies members used to get into the mood for the unusual project of acting out colors. Quick thinking and lots of imagination helped members perform "pop" skits and give colorful speeches.

National Thespians introduced a new program to the APT Carnival by producing the "Cotton Blossom Revue," a guitar-strumming, joke-telling, riverboat musical. The club invited anyone in the school who "could sing or dance" to participate in the program. Later in the year, the Thespian troupe performed the comedy, "Harvey."

Over fifty members of High School Red Cross worked overtime at workshops in which they made party boxes and tray favors for orphanages, hospitals, and nursing homes. Club members also sent overseas chests of gifts and supplies to hospitalized soldiers in Vietnam.

Home Economics Club members worked long hours on a Homecoming float, a "Getting to Know You" tea for new members, and a Christmas party for the faculty. To learn how to recognize merchandise of high quality, the club evaluated products for a market research company.

"Oh, woe is me!" wails Jayne Russell, as other Understudies officers Gail Healy and Vicki Parros prompt her in an old-fashioned melodrama given by the club.

Campaigning for Red Cross contributions, Red Cross officers Jim Easley, Kathy Lee, Laura Schnuelle, Barbara Levy, and Bill Easley (left) post a donations chart.

An entry in the sewing contest sponsored by Home Ec. Club requires judging by officers Willie Buchanan, Diana Harlow, Barbara Boone, and Sandy Willis (below).

Pompons, beanies inspire enthusiastic

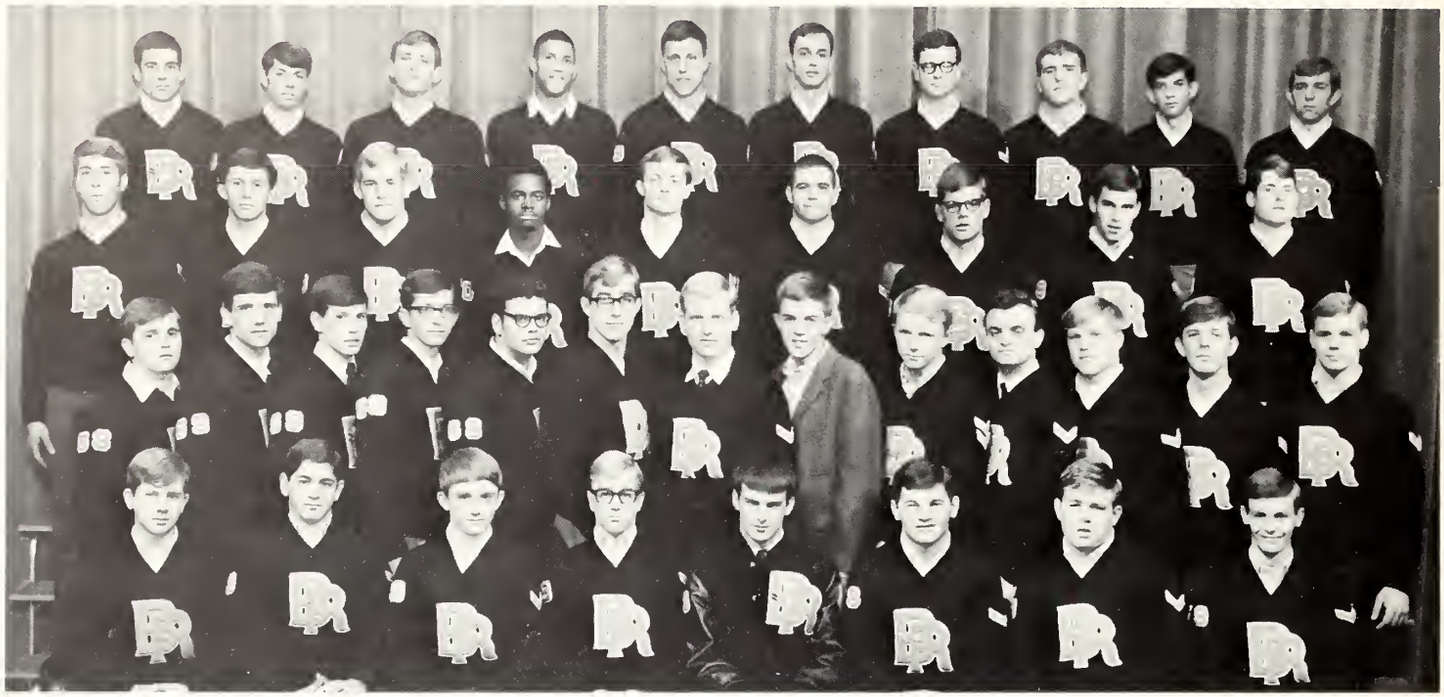

Lettermen's Club—BACK ROW: Bud Hanna, Larry Wade, Brian Welch, Reginald Cross, Chuck Pollard, Pat Stalcup, Doug Millikan, David Lautner, Dan Delinger, Gary Larson. THIRD ROW: Bill Rothbard, Chuck Stonehill, Bud Meech, Wayne Harper, Doug Canull, Steve Fickert, Mike Simmermon, Bob Evard, Bill Smith. SECOND ROW: Larry Nahmias, Tom Glazier, Hudson Cooney, Mike Kuhfeld, Neal Levy, Fritz Strack, Dave Kercheval, Pete Greider, Rick Meils, Ervin Herman, Hans Steck, Bill Sullenger, Jack Sawrey. FRONT ROW: Jim Crosbie, Scott Mitchell, Jack Keene, Don McCartney, Steve Chivington, Larry Smith, Mike Flanagan, Mike Stanfill.

Baton Club—BACK ROW: Nancy Geisler, Marta Pugh, Angie Dube, Kathy Borneman, Nancy Hopper, Frances Murchie, Jamie Heidenreich, Laurie Gustafson, Lynn Keffer, Linda Havens, Margaret Newton, Linda Lohss. THIRD ROW: DeeDee Frazin, Sue Chaddock, Lee Anne Johantges, Janet Negley, Roberta Martin, Sandi Shimer, Sharon Schnitzius, Denese Goecker, Beverly Cain, Sue Christena, Andrea McMullen. SECOND ROW: Cheryl Dalton, Monica Mosby, Lynda Smith, Connie Wykoff, Sue Stanley, Margie Pugh, Andrea Alex, Susan Totton, Martha Gardner, Janet Shookman, Denise Moore, Jackie Kerr. FRONT ROW: Patty Brown, Debbie Witt, Bonnie Gallegos, Donna Owen, Sherryn Levy, Carol Wilson, Cindy Pate, Nancy Brown.

fans, teams

Ripple's sports-affiliated clubs encouraged school teams and fans by chanting cheers and posting signs.

Thirty-six orange-clad girls comprised the newly-organized Pompon Corps which high-stepped through the Homecoming and 500 Festival Parades. Experienced Baton Club members taught marching techniques before the pompon try-outs.

The Booster Club's traditional black-outfitted cheer block was accented by an orange outline of pompon girls. The members' enthusiasm at games climaxed when "Battle Cry" incited classes to compete in displaying their Rocket spirit.

Not to be outdone, Lettermen's Club started its own boys' cheering section complete with signs and orange and black beanies.

A record number of over 200 players entered the Girls' Athletic Association's all-school volleyball tournament. GAA also offered archery, tennis, tumbling, track, baseball, and basketball to all girls.

Paper napkins and chicken wire form Booster Club's float, "Raid the Redskins" as officers Sandi Shimer, Laurie Gustafson, and Linda Verselle complete the skirt.

GAA—BACK ROW: Debbie Page, Toni Widmeyer, Carol Wilson, Margaret Burres, Lynn Keffer, Donna Owen, Karen Younger, Marcia Griswold, Sheryl Thornberry, Liz Kohlstaedt. SECOND ROW: Kathy Fox, Charlotte Wilson, Beverly Cain, Linda Standish, Susie Burns, Jeanne Rice, Marcia Miles, Nancy Sullenger, Janet Davis, Julia Musleh. FRONT ROW: Barb Love, Barbara Wharam, Joellen Morris, Ruby Bentley, Sylvia Johnson, Jackie Kerr, Suzanne Young.

Organizations go all out to aid others,

Foreigneers Club—BACK ROW: Julie Freije, Barbara Levy, Marcia Sakowitz, Gerry Thomas, Sherryn Levy, Debbie Page, Marcia Miles. SECOND ROW: Miss Carole Chapman, Linda Benmour, Karen Townsend, Virginia Sumner, Louise Morrison, Esther Winter. FRONT ROW: Anita Townsend, Marsha Planck, Nancy Ranshaw, Cindy Hirtzel, Bev Kaplan, Patti Schachter.

Brightening the holiday season, Tri-Hi-Y officers Janet Confer, Kim Jones, Lynn Fraser, Susie Grills, and Marcia Singer pack a Thanksgiving basket for a needy family.

plan world-wide, local service projects

With action as their goal and "Let's go" as their motto, many Ripple organizations worked on service projects, while speakers and talk sessions gave members a chance to learn about international affairs.

To interest pupils desiring to study foreign cultures, Foreigneers Club heard lectures and viewed films on distant lands. Members also sold candy and gave the profits to the Alliance for Progress, a federal agency which sends aid and good will to Latin American countries.

Hi-Y and Tri-Hi-Y tried to solve world problems by taking part in the State House's model United Nations. At their induction members restated their goal of serving others.

Placing service first on its list of projects, Future Nurses Club filled Easter baskets for the children at Crossroads Rehabilitation Center. Members brightened the Yule season for those at Crestview Nursing Home by making corsages for them.

Tedious inventory accounts occupy Hi-Y officers Gary Carlson, Paul Nordby, Bob Runnels, Louis Schlegel, and Steve Runnels as they prepare to sell mints.

Future Nurses Club—BACK ROW: Melodie Green, Maria Thomas, Becky Scott, Margaret Burres, Sandy Merrell, Janis Walton, Sandy Hood, Joyce Gibson, Judy Coleman. SECOND ROW: Jayne Russell, Jackie Jacob, Barbara Wharam, Loraine Wooldridge, Becky Atkins, Patti Schachter, Sharon Robison, Denise Storm. FRONT ROW: Linda Knight, Donna L. Owen, Marsha Mills, Cindy Jonas, Gail Bartlett, Debbi Bielanowski, Beverly Kaplan, Gail Healy.

Pub Lab, mock congress

Library Club officers Barbara Levy, Lindley Weikert, Mimi Morris, Vicki Parros, and Jayne Russell introduce themselves to new members at their first candlelight induction ceremony.

To display members' collections, Stamp and Coin Club officers Charles Rudesill, Nancy Scott, and Randy McMullen, ready a showcase in the main hall.

Debate Society—BACK ROW: Mrs. Janis Schmidt, Geoffrey Passo, Tom Linton, Craig Maddox, Dan Morris, Neil Baker, Steve Bird, Lewis Borman. FRONT ROW: Lenni Cartwright, DeeDee Frazin, Mimi Morris, Barbara Levy.

improve journalistic, rhetoric skills

Creative ideas kept many Ripple club members artistically and vocally busy during the year.

"Curse You Redskins" captured third place in the Homecoming float competition as Library Club's artistic and imaginative contribution to the annual autumn festivity.

Learning new techniques of rhetoric, Debate Society members divided into teams and participated in intramural debates. Two members attended the Purdue Legislature and presented original bills.

Trying to develop newswriting skills in underclassmen, members of Quill and Scroll, honorary society for journalists, sponsored and taught the Publications Laboratory.

Also working in journalism, Photo Club members tried to improve their picture-taking and printing methods. Many of the members took pictures for the *Riparian* publications.

Stamp and Coin Club's annual auction for the school provided an opportunity for students to exchange many of their collection items.

Adjusting letters and taking the light meter reading, Photo Club officers Sid Steinkeler, Steve Daily and Charlie Carr prepare for the pictures to be taken at the annual Fathers' Association-sponsored Joe and Jane Dance.

Quill and Scroll—BACK ROW: Judy Dickison, Alan Gallmeier, Nancy Jenkins, John Boyd, Tom Falender, Doug Thurston, Bob Stayton, Larry Wade, Neal Levy, Linda Verselle, Maureen Thompson, Lewis Borman. SECOND ROW: Rich Gotshall, Becky Jackson, Mike Walsh, Sandy Weber, Linda Bauchle, Sid Steinkeler, Charles Carr, Carolyn Raiser, Marcia Sakowitz, Bruce Meyer, Gayle Crose, Mrs. Ruth Marie Griggs. FRONT ROW: Kathy Parson, Julie Freije, Barbara Klein, Nancy Scott, Judi Kuoppala, Nancy Mueller, Janet Confer, Kim Jones, Suzy Young.

New members, routines, St. Bernard

High stepping her way through a basketball halftime, Pompon Corps member Janet Shookman entertains the spectators with an intricate routine.

Increased membership, selection to city and state music groups, and new routines added vigor to Broad Ripple's instrumental music groups.

Twenty enthusiastic new members and a St. Bernard mascot named Max gave new life to the Band. Members performed during the Homecoming festivities, and on Band Tag Day they paraded through Broad Ripple Village selling band tags to finance new uniforms. The Band's flag twirlers and their mascot, seven-year-old Susie Musleh, sparkling in new sequined costumes, dazzled audiences with march and dance routines.

Their activities, ranging from accompanying the Golden Singers in their production of "South Pacific" to participating in the Christmas and spring concerts, kept the Orchestra members active.

Orchestra members Judy Brown, Janet Gray, Anne Patterson, and Carolyn Shelton participated with instrumentalists from all over Indiana in the All-State Orchestra while six others played in the All-City group.

add personality to instrumental groups

Orchestra—Archie Anderson, Gilda Anderson, Felesa Averitte, Jerri Bain, Linda Benmour, Ruby Bentley, Judy Brown, Nancy Brown, Patty Brown, Mr. Paul Brown, Jeff Christena, Jim Crowley, Bill Egger, Greg Feeman, Kathy Fox, Dave Franks, Janet Gray, Ed Guion, Cheryl Hagerman, Deborah Hargis, Mary Beth Heaton, Alicia Holland, Larry Keeling, Boris Kostic, Barbara Levy, Sherryn Levy, Tom Linton, Denita McCoy, Myra Maki, Allen Marcus, Rick Meils, John Merrill, Mark Miles, Dennis Montgomery, Miriam Morris, Marsha Moseley, John Myers, Sylvia Nau, Paul Nordby, Ed O'Rear, Donna Owen, Anne Patterson, Tom Peterson, Dwayne S. Runnels, Wayne R. Runnels, Brenda Segal, Carolyn Shelton, Randy Smith, Sydney Stinson, Howard Thomas, Marcia Turner, Mike Walker, Jan White.

Band—Cheryl Adams, Rebecca Atkins, Neil Baker, David Bates, Richard Bixby, Stephen Bixby, Nancy Brown, Patty Brown, Scott Christie, Larry Chubb, Bill Egger, Kathy Fox, Bill Frew, Bonnie Gallegos, Edward Guion, David Hammer, Barbara Hoffman, Jim Hoffmann, Bill Hogan, David Honaker, Richard Huggins, Larry Keeling, Lisa Keller, Donald Kellett, Melvin Kusta, Mary Larabee, Barbara Levy, Sherryn Levy, Tom Linton, Dave Locke, Ben McCormick, Greg McKinley, Judy McKinley, Tom McLarty, Jack McMahon, Randy McMullen, Craig Maddox, Tim Marsh, Daryl Mason, John Merrill, Mark Miles, Ila Mitchell, Kevin Moberly, John Mohr, Karl Mohr, Dennis Montgomery, Randy Noller, Paul Nordby, Arthur Northrup, Ed O'Rear, Donna Owen, Cynthia Pate, Robert Peterson, Geoffrey Rudesill, Todd Sammons, Larry Schachter, Joe Segal, Philip Segal, Randy Smith, Howard Thomas, Bruce Toler, David Tucker, Debbie Tutt, Mary Van Deventer, Mike Walker, Jan White, Carol Wilson, Charlotte Wilson, Debbie Witt.

Golden Singers present musical, carol

Golden Singers—Don Baker, Steve Black, Sharon Bowen, John Boyd, Sharon Bradley, Pat Bazelton, Sherry Brown, Sandy Bunes, Dave Carr, Jack Conn, Judy Dickison, Jim Easley, Ross Flaningam, Bonnie Gallegos, Pete Greider, Charles Hardesty, Jamie Heidenreich, Sandy Hood, Ed House, Jim Jansen, Annette Kacherian, Tim Kaufman, Dave Kercheval, Greg King, Judi Kuoppala, Pam Loy, Mark MacLucas, Betsy Mateer, Kevin Moberly, Louise Morrison, Reed Nesbit, Marcia Olive, Anne Patterson, Kirk Rader, Suzy Ralph, Charo Romo-Leroux, Charlie Rudesill, Jim Schroder, Elsa Schroeder, Bill Schumacher, Becky Scott, Sandi Shimer, Jerry Sloan, Bill Smith, Jeff Stevens, Syd Stinson, Maureen Thompson, Karen Townsend, Susie Waltz, Phil Whistler, Debbie Witt.

at hospitals, sing at movie premiere

Presenting an average of 125 programs a year for school and community functions, the Golden Singers and Madrigals strove to present unique and original programs.

Following their performance of "South Pacific" in November, the Golden Singers and Madrigals spent December spreading musical greetings to hospitals and nursing homes and carolling on Monument Circle and the Glendale Mall. Dressed in formals and white coats, the Golden Singers were invited to carol at the Indianapolis movie premiere of "Camelot." In the spring, the group presented a major choral work, "Faure's Requiem," to the public.

Madrigals, its sixteen members selected from Golden Singers, earned first division awards in state contests and created a special Barber Shop Quartet for the State Solo and Ensemble Contest. Mrs. Barbara Mueller assumed the coaching duties of the Madrigals following the retirement of Mrs. Rosalee Hofmann.

Pinning and stitching their Madrigal outfits, Patricia Brazelton and Jamie Heidenreich work on the costumes they will wear for Madrigal programs.

Madrigals—BACK ROW: Jeff Stevens, Jack Conn, Mark MacLucas, Jim Jansen, Charles Rudesill, Tim Kaufman, Don Baker, Bill Schumacher. FRONT ROW: Judy Dickison, Pat Brazelton, Marcia Olive, Sherry Brown, Sharon Bradley, Syd Stinson, Bonnie Gallegos, Jamie Heidenreich.

Musical groups enliven Twelfth Night

Girls' Concert Choir—BACK ROW: Nancy Phillips, Nancy Hopper, Kathy Downey, Pam Retterer, Liz Kohlstaedt, Linda King, Dori Patterson, Jayne Russell, Janet Fowler. FOURTH ROW: Pam Wright, Janet Negley, Laura Stenberg, Willie Buchanan, Jane Griffin, Nancy Hasbrook, Margaret Kennedy, Janis Kaellner. THIRD ROW: Gail Healy, Anne Gilchrist, Christie Hughes, Paula Sager, Flo Morrison, Helaine Kane, Janet Glazier, Nancy Barnette. SECOND ROW: Cheryl Pierson, Debbie Browne, Carole Legendre, Julie Loy, Becky Atkins, Peggy Fisher, Barbara Wharam, Jeanna Simone. FRONT ROW: Jennie Cohen, Jenny Cronin, Dianne Roush, Janet Griffin, Barbara Clark, Linda Culclasure, Kathy Fox.

A Cappella Choir—BACK ROW: Gerry Thomas, Sandy Summers, Tom Glazier, Karen Younger, Matt Gotshall, Laura Bridges, Jim Oakley, Bill Easley, Sandy Kimble, Gerard Francis, Cheryl Hagerman, Tom Hougham, Cathy Knowles. FOURTH ROW: Larry Keeling, Carol Shelton, Mike Servaas, Lynn Keffer, Kent Eggleston, Sue Wood, George Benn, Denita McCoy, Terry Curtis, Connie Kleindorfer, Dwight Rosenbarger, Norma Cox. THIRD ROW: Becky Miller, John Merrill, Vicki Pieczko, Bob Hummel, Jeane Ashby, Ervin Herman, Dave King, Terri Hubbard, Kent Jackson, Robin Fry, Bradley Wright, Margie Newton. SECOND ROW: Dave Ham, DeeDee Frazin, Frank Howard, Norma Williams, Skip Miller, Kathy Lee, John Myers, Virginia Rumph, Bill Wright, Lynn Fraser, Kenny Simms, Cheryl Duckworth, Rick Turney. FRONT ROW: Libby Stanton, Lynda Smith, Rosalind Long, Susan Jansen, Sally Jo Campbell, Jack Keene, Bob O'Neal, GiGi Dunning, Julie Houk, Marcia Singer, Laura Williams, Jackie Kerr.

observance

Sounds of music reverberated throughout Broad Ripple and the city as Ripple's musical organizations performed during the year.

Clef Club, the music honorary, featured ensembles and outstanding vocal and instrumental soloists in its annual spring auditorium program, "The Colorful World of Music." Club activities included auditioning prospective members, building a Homecoming float, and selling candy bars.

Silhouetted by the light of burning Christmas trees, the Choir brightened the Twelfth Night ceremony at Broad Ripple Park. The 70 member boy-girl A Capella Choir experienced the first team-teaching effort in the Music Department as the groups met separately three days and together two days each week.

Blending their voices, the Girls' Concert Choir members displayed versatility as they performed show tunes, anthems, and spirituals in the All-City Girls' Festival.

"Hail to Broad Ripple," shout Girls' Concert Choir members as Reserve Cheerleader Jane Griffin "fires up" the group on the afternoon of the Homecoming football game.

Clef Club—BACK ROW: Kirk Rader, Kevin Moberly, Sandy Kimble, Jamie Heidenreich, Dave Carr, Jack Conn, Jeff Stevens, Bill Schumacher, Elsa Schroeder, George Benn, Sandy Hood, Judy Dickison, Cheryl Hagerman. THIRD ROW: Barb Levy, Laura Stenberg, Janet Gray, Margie Newton, Jim Jansen, Pat Brazelton, Jeff Rudesill, Carol Shelton, Anne Patterson, Judy Brown, Sylvia Nau, Gilda Anderson. SECOND ROW: Wanda Smith, Jan White, Karin Hansen, Syd Stinson, Julia Freije, Larry Chubb, Charles Rudesill, Anne Gilchrist, Betsy Mateer, Marcia Olive, Mark Miles. FRONT ROW: DeeDee Frazin, Carol Gavin, Cheryl Duckworth, Sherryl Toler, Sherry Brown, Sharon Bradley, Lynda Smith, Christy Stewart, Mrs. Barbara Mueller.

'Best in Nation,' 'Triple Crown' honors

Hoping for the "best book ever," 32 yearbook staffers worked after school and during vacations to achieve their goal. Past honors gave the staff much to live up to. The 1966 book tied for the S. K. Smith "Best in the Nation" Award, through which 1967 Editor-in-chief Jeanne Suddeth received a one-year full tuition college scholarship. The 1967 book also earned the "Triple Crown" of top awards from the National Scholastic Press, Columbia Scholastic Press, and National School Yearbook Associations.

In order to prepare for their challenging jobs on staff, yearbookers attended summer institutes at Ball State, Indiana, and Michigan State Universities. However, they found experience to be the best teacher, as not even two weeks of concentrated yearbook study included courses in "deadline meeting." Finally, with a year's work behind them, the top editors taught a lab session to prepare their successors.

Ad Copy Writers—Chris Crockett, Rosalie Simon, Cathy Peck, Kate Mullane, Frances Murchie, Norma Williams, Bliss Rea.

Rushing to send the last shipment to the printer in Texas, Picture Editor Carolyn Raiser and Copy Editor Gayle Crose check the mailing costs of a ten-pound package over the telephone with the local Newsfoto representative, Mr. Dick Kennard.

motivate yearbook staff

Arguing the proper placement of the dominant picture, Managing Editor Sid Steinkeler and Editor-in-Chief Bob Stayton draw up a preliminary division page layout.

Setting up a picture for the ad section, Ad Managers Linda Verselle and Barb Klein adjust the lights and composition.

Section Editors—BACK ROW: Cheryl Pierson, Becky LeMond, Judi Kuoppala, Marcia Miles, Nancy Geisler, Marta Pugh, Mary Carnell, Carol Gavin, Tom Hinesley, Joan Engert. SECOND ROW: Dori Patterson, Sally Morris, Patty Morris, Holly Hughes, Marilyn Shultz, Nancy Jenkins, Linda Bauchle, Robbie Fry. FRONT ROW: Laurie Gustafson, Al Harmon, Mike Walsh.

Newspaper prints series,

Crepe paper, historical newspapers, and signs help to decorate a showcase as Lenni Cartwright and Marcia Miles assemble a Newspaper Week display.

Taking charge of the business and personnel affairs for the *Riparian*, Tom Falender, Suzy Young, Janet Confer, Sandy Weber, and Doug Thurston total accounts.

Page Editors Larry Wade, Nancy Mueller, Neal Levy, and Bruce Meyer (below) plan a well-constructed newspaper as they pin layout designs to a cork board.

Performing the "dirty work" for her section, Nancy Mueller (right) dabbles in glue while she pastes together a rough copy of the newspaper's feature page.

Broad Ripple history, 'Council courier'

Besides attending to its regular reporting duties, the *Riparian* newspaper added several extra columns, features, and series to its format.

Going along with the current interest in "corny jokes," the newspaper published a puns column written by NBC and LJB on its feature page. The "Council courier" informed the student body of Student Council activities and plans.

To help Ripplites plan their futures, the *Riparian* printed a series on vocational and educational opportunities after high school and announced dates for College Board examinations. The newspaper continued the series started last year on the history of Broad Ripple.

Again this year, the newspaper came out on top by earning the National Scholastic Press Association All-American Honor Rating, the Columbia Scholastic Press Association Medalist Certificate, and the Quill and Scroll George Gallup Award and the International Honor rating.

Gallies of type interest newspaper top editors Lewis Borman, Alan Gallmeier, Rich Gotshall, and John Boyd as they tour Tri-Art Press.

Editorial Staff—BACK ROW: Geoffrey Passo, Judy Barnes, Bill Hogan, Bill Rothbard, Steve Stackhouse, Louis Schlegel, Neil Baker, Judy Dickison, Marcia Sakowitz. SECOND ROW: Janine Buddenbaum, Sharon Bauchle, Larry Jones, Linda Lohss, Blair Austin, Linda King, Conni Taylor, Barbara Levy. FRONT ROW: Bill Cordell, Anita Townsend, Janet Kleinschmidt, Barbara Bohn, Stan Peters, Libby Stanton, Lenni Cartwright, Mrs. Carole Riley.

Riparian staffers' work, talent increase

Comparing their cameras with an older, larger model, Photo staffers Steve Daily, Pon Yee, Dick Jacobs, Alan Klein, Charlie Carr, Al Lehner, and Holt Hughes discuss the timing and distance factors of their equipment.

Scholarship funds, subscription campaigns, and picture-taking kept Riparianites busy all year round.

With twelve-hundred subscribers as the goal of the *Riparian* subscription campaign, Circulation staffers decorated the main hall and Cafeteria walls with huge images of Rippy Rocket urging Ripplites to subscribe to the school publications.

Good pictures, an integral part of publications, employed Photo staffers for long hours snapping hundreds of pictures for the yearbook, newspaper, and news bureau.

The News Bureau contributed its savings from stories published in city newspapers to the summer institute scholarship fund.

Yearbook Ad salesmen spent part of their summers visiting local merchants in search of prospective advertisers for the 33 ad pages.

Staffers kept up to date on *Riparian* activities through the "Little Rip," containing "esoteric information for *Riparian* staffers only."

Ad Staff—BACK ROW: Sandy Weber, Cathy Peck, Tom Falender, Ross Flaningam, Greg King, Linda Verselle, Rosalie Simon, Judy Dickison, Larry Smith. SECOND ROW: Marcia Miles, Susie Burns, Julie Belton, Judy Barnes, Norma Williams, Flo Morrison, Nancy Geisler, Mrs. Carole Riley. FRONT ROW: Mary Carnell, Barbara Klein, Linda Culclasure, Suzanne Young, Chris Crockett, Lenni Cartwright.

subscription drive, scholarship fund

News Bureau—BACK ROW: Andy Alex, Cynthia Hirtzel, Aline Drew, Dan Morris. FRONT ROW: Maureen Thompson, Jean Kavich, Julie Freije, Nancy Scott, Gerry Thomas.

Circulation and Business Staff—BACK ROW: Charles Hardesty, Sharon Davis, Pam Whaley, Jamie Heidenreich, Todd Sammons, Lindley Weikert, Barb McClain, Patti Brack, Diane Dooley, Michele Mark. SECOND ROW: Laura Williams, Carol Guion, Missy Lambertus, Anne Keeler, Carolyn Shelton, Susan Peck, DeeDee Frazin, Denese Goecker, Bonnie Gallegos, Mrs. Ruth Marie Griggs. FRONT ROW: Kristen Wolfram, Janet Griffin, Linda Culclasure, Jane Hudson, Kim Jones, Janet Shookman, Debbie Buckner, Sandy Bunes.

Sports

Brutal, bone-crushing contact, straining, sweating bodies, cheering crowds, referees' stripes and whistles, and the desire to win represent sports life at Broad Ripple. Putting forth the extra effort for a needed touchdown, a stolen base, or a crucial free throw, Ripplites participate in athletics both in the stands and on the field.

(Left) Smug about his victory, Steve Fickert and Mr. David Enright watch another successful Ripple bout. (Center) "Fired up" for the second half, the cheerleaders run down a victory line. (Right) Angry over a previous play, Larry Smith silently urges the team to hold the line.

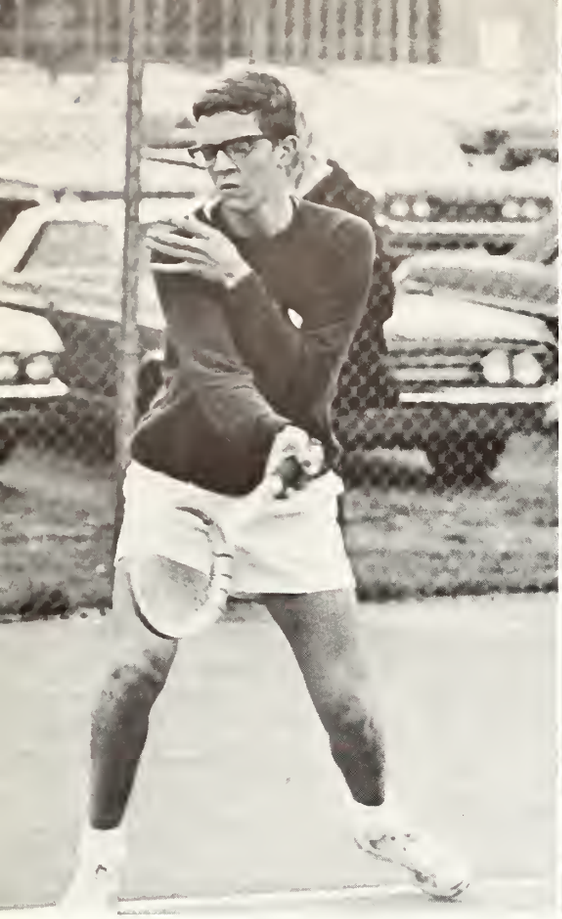

Winner of first place in singles competition at both the Sectional and Regional, Pete Greider utilizes a powerful forehand (left), steady backhand (center), and blistering serve (right) to capture third place in the first State Tennis Tournament.

Racketmen finish second in State; cop

Varsity Tennis—BACK ROW: Coach David Enright, Mike Kuhfeld, Dan Delinger, Doug Millikan. FRONT ROW: Pete Greider, Steve Cohen, Larry Lett.

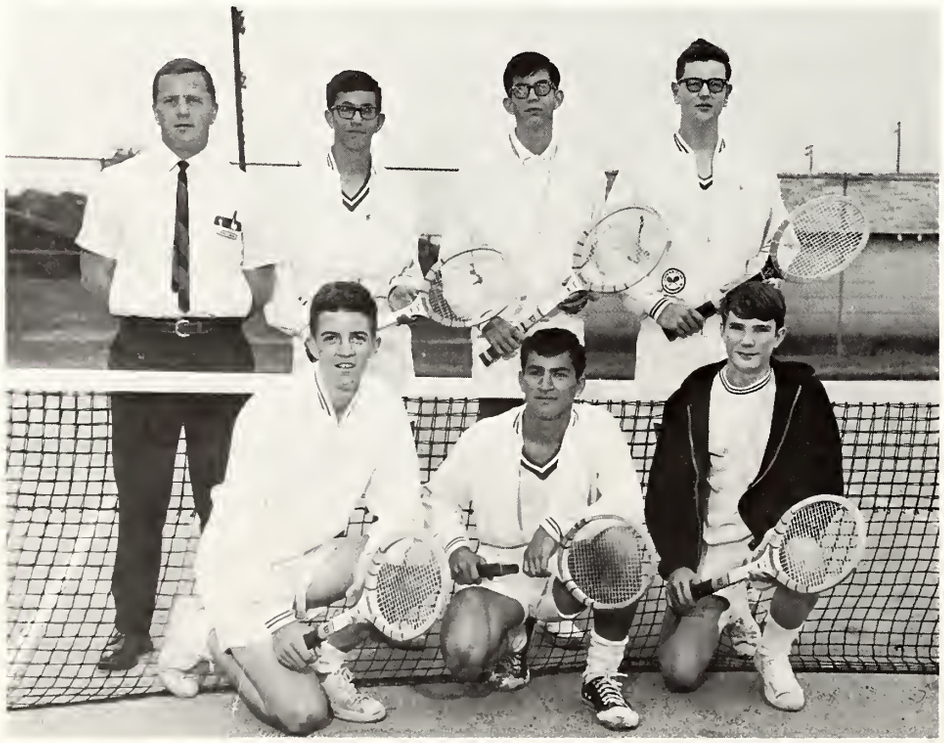

The Broad Ripple varsity tennis team, with only one returning letterman and a first-year coach, finished competition with an impressive second place in the first IHSAA Tennis Tournament and a tie for the City Crown during regular play.

In season matches, the Rockets, coached by Mr. David Enright, posted a 13-2 record. The squad opened the season with wins over Manual, Howe, Shortridge, and Northwest before City Co-champ Scecina handed the team its first loss, which was its only city defeat of the year.

The squad came back to claim victories in the next three meets against Cathedral, Washington, and Tech. A strong Park School squad then dealt Ripple its second and final loss of the year.

By rolling over its six remaining opponents, the team finished the season as City Co-champ, sharing the top position with Scecina. This

	Opp.	BR
Manual	1	6
Howe	1	6
Shortridge	2½	4½
Northwest	0	7
Scecina	6	1
Cathedral	0	7
Washington	1	6
Tech	2	5
Park	6	1
Attucks	2	5
Arlington	3	4
Lawrence Central	3	4
North Central	2	5
Kennedy	1	4
Chatard	0	7
City Tournament		2nd
Sectional		1st
Regional		1st
State		2nd

Eyeing a vulnerable spot on his opponent's side of the court, Mike Kuhfeld prepares to backhand the ball for a winning score.

City Crown

marked the fourth time in the last five years that Ripple squads have either tied for or won the City Crown.

In the first IHSAA Tennis Tournament, played in late September, Coach Enright's squad took first in both the Sectional and Regional before tying for second in the State. Peter Greider and the doubles team of Mike Kuhfeld and Doug Millikan paced the Rockets to their Sectional and Regional triumphs.

In the State finals, Greider lost his morning match, but bounced back in the afternoon to defeat Richard Cochran of Lafayette Jefferson, 6-4, 6-3, to take third in the singles competition.

During the regular season, no squad member had a losing record. Kuhfeld paced the team with a 13-2 individual record and was closely followed by Doug Millikan at 12-3. Steve Cohen and Greider both posted 11-4 marks, and Dan Delinger tallied an 8-7 slate.

Tracksters post 4-2 slate

On the first leg of the mile run, distance runner Doug Canull leads the pack during the Shortridge meet.

The Broad Ripple track team, sparked by excellent performances in the dashes and relays, compiled a 4-2 dual meet record for their first winning season since 1962.

Coach George Mingle's squad opened its season by dropping meets to Carmel and Howe before rebounding to defeat Cathedral.

The tracksters then edged Shortridge behind the steady performances of the runners. The 880 and mile relay teams posted victories, while Bob Evard won the 440-yard dash and Mark Ford, the low hurdles. In the high hurdles, Ripple's Chuck Pollard and Dan Satinsky finished first and second, respectively.

Rick Meils paced the Minglemen to victory over Scecina, winning both the 100 and 220-yard dashes. Following an incomplete meet with Manual, the tracksters finished their dual competition by swamping Chatard by a margin of over 60 points.

In the Sectional, the Rockets placed fifth out of 24 competing teams. Meils led the squad which qualified five members for the Regional with a 22.5 time for third place in the 220 and a 10.4 time to finish fourth in the 100. In the field events, Dave Atkinson captured second in the high jump with a jump of six feet.

In the Regional, Meils took sixth in the 100-yard dash with an unofficial time of 9.7 seconds. He also placed third in the 220-yard dash to qualify for the State Tournament.

The reserve team, under Coach Earl Dosey, ended its season at 2-3.

VARSITY TRACK

	Opp.	BR
Carmel	68	50
Howe	68	50
Cathedral	41	77
Shortridge	54	64
Scecina	53	65
Broad Ripple Invitational		4th
Manual		Inc.
Chatard	28	90
City Tournament		7th
Sectional		5th
Regional		9th

Varsity Track—BACK ROW: John Boyd, Steve Barnes, Kevin Parnell, Ed Boyer, Dan Satinsky, Pat Stalcup, Chuck Pollard. SECOND ROW: Coach George Mingle, Ervin Herman, Rick Meils, Doug Canull, Phil Wagner, Pat Barnes, Tom Redmond, Brian Welch, Coach Earl Dosey. FRONT ROW: Gregg Butler, Dave Kercheval, Larry Nahmias, Mike Simmermon, Chuck Stonehill, Hudson Cooney, Bud Hanna, Reginald Cross.

for first winning season in five years

Straining to clear a high hurdle, trackster Gregg Butler (above) overtakes one of his opponents during a team victory over Chatard.

Striving to perfect his start, dashman Rick Meils (left) warms up before a meet. Meils qualified for the State Finals in the 220.

Reserve Track—BACK ROW: Pat Barnes, Tom Redmond, Al Baumgart, Rusty Miller, Phil Wagner, Bristol Emswiller, Coach Earl Dosey. FRONT ROW: Dick Spahr, Don Kelly, Larry Schachter, John Lynch, Glen Parrotte, Dwight Brigham, Tom Parr, Steve Shuel.

Diamondmen

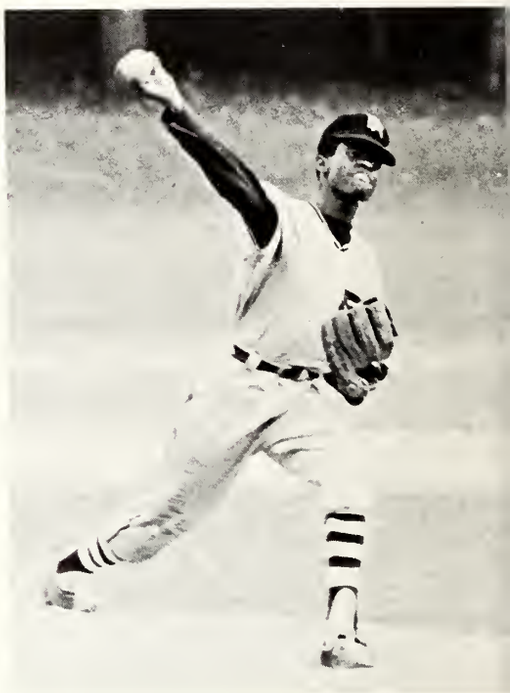

In his best performance of the year, pitcher Wayne Harper (above) strikes out another Tech batter in Ripple's 2-1 victory over the Titans.

Grimacing with determination, catcher Neal Levy (left) slams the ball into left field for a double against Attucks.

Varsity Baseball—BACK ROW: Coach Frank Baird, Gary Larson, Dave Lautner, Mike Means, Russell Wright, Bill Smith. FRONT ROW: Larry Wade, Neal Levy, Wayne Harper, Jack Sawrey, Mark Hogan, Clyde Lieberman, Bill Burnett.

defeat top city teams; post 5-9 record

Knocking off City Champion and State runner-up Arlington, as well as City Champ contenders Cathedral and Tech highlighted the Broad Ripple baseball team's 5-9 season.

Coach Frank Baird's diamondmen opened their season by whipping the Crispus Attucks Tigers, 16-4. Following the Attucks victory, the Rockets lost seven games in a row, four of them by one run.

Ripple's win over Tech, 2-1, broke their slump and brought their record up to 2-7. The Rockets tallied both of their runs in the first inning on four consecutive hits and a walk.

State runner-up Arlington next fell to the "varsity nine," 5-2. Shortstop Mark Hogan led the attack against the Golden Knights by slamming two key triples. The squad's errorless fielding also played a notable role in the victory.

When the Rockets met Cathedral, the Irish were tied with Arlington for first place in the city standings. Dave Lautner pitched the Rockets to the tight 2-1 win over the Irish, with Larry Wade scoring the winning Ripple run.

Overall, Russell Wright paced the team in batting with a .340 average. However, the team's weak .196 average accounted for leaving many runners stranded in scoring position.

Coach Gene Ring's reserve team defeated Chatard and Northwest to finish the season with a 2-10 mark.

VARSITY BASEBALL

	Opp.	BR
Attucks	4	16
Scecina	4	2
Howe	3	2
North Central	9	0
Manual	3	2
Lawrence Central	6	0
Shortridge	3	2
Northwest	5	4
Tech	1	2
Washington	11	2
Arlington	2	5
Cathedral	1	2
Chatard	2	3
Shortridge	9	3

Dust flying, Russell Wright races down the first base line in an attempt to beat the throw as a Manual player stretches for the ball.

Reserve Baseball—BACK ROW: Coach Gene Ring, Gary Grove, Bud Meech, Mike Smitha, Elliott Segal, Cliff Sellery, Gerard Francis, Lou Schlegel. SECOND ROW: Tom Hougham, Steve Fickert, Steve Williams, John Merrill, Chuck Henderson, Eddie Guion, Dan Alderson. FRONT ROW: John Jones, Jim Erwin, David King, Steve Swope, Bob Hummel, Jack McElhiney, Bob Ring.

Golfers complete season

While a teammate attends the pin, Jim Crosbie strokes the ball toward the hole in an effort to salvage his par.

Despite registering a 3-5-2 dual meet record, the Ripple golf team, coached by Mr. John Perry, stroked its way to an impressive third place finish in the Sectional Tournament.

Opening the season with only two returning lettermen, Bill Rothbard and Larry VanArendonk, the team took second in a three-way meet with Washington and Southport. VanArendonk led the squad by shooting a one over par 37 for nine holes.

In dual meets, the linksters won two of their first three meets, losing only to Howe, 5-7.

Following a third place finish in a five-way meet with Madison, Brebeuf, Park, and Lawrence Central, the team defeated Wood for its final victory of the year. Jim Crosbie led the Rockets to the 6-0 shutout with a round of 41.

The golf team's two ties came in meets with Shortridge and Ben Davis. Rothbard posted the lowest round of the year, a one under par 35, against Ben Davis.

In the City Tournament, the team finished seventh out of fourteen teams with a total score of 323, trailing first place North Central by 19 strokes.

Occupying the role of dark horse, Coach Perry's squad placed third in the Sectional, six strokes behind first place Northwest. Rothbard's low score of 78 was followed by VanArendonk's 80, Hans Steck's 81, and Bill Sullenger's 83. The team's Sectional showing qualified them for the Bloomington Regional, but they failed to advance further.

Varsity Golf—BACK ROW: Larry VanArendonk, Buz Marsh, Bill Rothbard, Kent Wheeler, Ross Williams, Coach John Perry. FRONT ROW: Richard Farrar, Hans Steck, Jim Crosbie, Phil Whistler, Bill Sullenger.

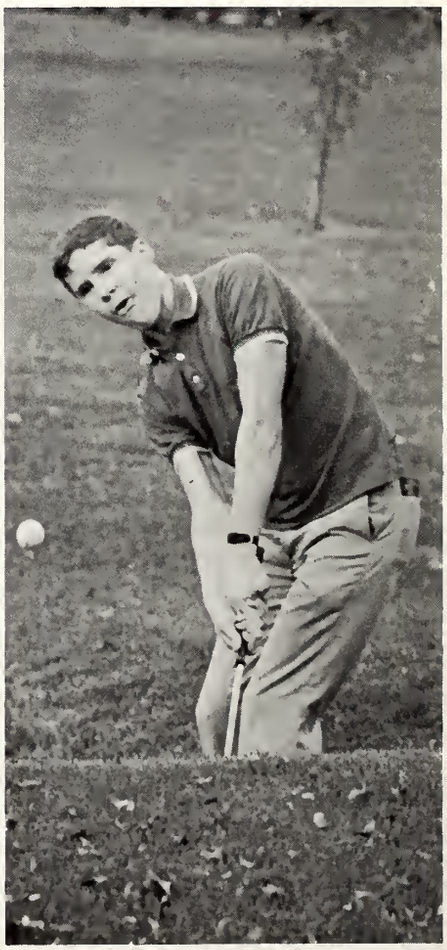

Blasting out of the sand trap, Rick Farrar lofts the ball onto the green after slicing into the bunker on his previous shot.

with impressive showing in Sectional

VARSITY GOLF

	Opp.	BR
Washington & Southport		2nd
Carmel	4½	11½
Manual	4	8
Howe	7	5
Madison, Brebeuf, Park, & Lawrence Central		3rd
Wood	0	6
Northwest & Southport		3rd
Pendleton & Lawrence		2nd
Shortridge	6	6
Scecina	8½	3½
Cathedral	10	2
City Tourney		7th
Ben Davis	6	6
Arlington	6½	5½
North Central	10	2
Sectional		3rd

Displaying the form that helped Ripple capture third place in the Sectional, Bill Sullenger (left) powers a fairway iron shot toward the green.

"Practice makes perfect" for linkster Bill Rothbard (above) as he tees off during a practice at Broadmoor Country Club.

Outdistancing his competition at the mile mark of the course, Ripple's Doug Canull moves toward his first place 10:24 time against Wood's harriers.

Thinclad Steve Shuel paces the Ripple Sectional effort in posting a 10:40 time on the Riverside course.

Continuous

Steady improvement throughout the season enabled Coach George Mingle's varsity cross country squad to finish the schedule with a 3-4 mark.

The Rockets opened their season by dropping a 24-31 meet to Carmel, as Steve Shuel paced the squad with a third place finish.

Ripple bowed to Scecina, 23-32, but avenged the loss a week later by edging the Crusaders, 27-28. The thinclads next posted a victory over Wood, 24-31. Doug Canull's 10:24 time led the team. Shuel turned in a 10:33 clocking, and Chuck Stonehill covered the distance in 10:40.

In their next meet, the squad handed Chatard a 23-32 setback. Shuel recorded the best time of the year for Ripple at 10:22.

After placing eighth in the Broad Ripple Invitational and ninth in the Howe Invitational, the squad lost to Cathedral and Northwest to conclude their dual meet competition.

The harriers closed out their season by placing 14th in the Sectional,

Varsity and Reserve Cross Country—BACK ROW: Coach George Mingle, Chuck Henderson, Al Baumgart, Paul Rodeheffer, Jim Duckworth, Pat Stalcup, Steve Shuel, Doug Canull, Hudson Cooney. FRONT ROW: Jay Cohen, Phil Wagner, Mike Stanfill, Bill Silvey, Mark MacLucas, Stan Peters, Steve Bixby. Not pictured is Chuck Stonehill.

improvement highlights harriers' year

with Shuel placing highest with a 10:40 time.

The reserve squad, dominated by freshmen and sophomores, posted a 2-3 record for the year with victories over Wood and Chatard.

VARSITY CROSS COUNTRY

	Opp.	BR
Carmel	24	31
North Central, Manual		3rd
Scecina	23	32
Wood	31	24
Scecina	28	27
Chatard	32	23
Broad Ripple Invitational		8th
Howe Invitational		9th
Cathedral	15	40
City Meet		8th
Northwest	23	32
Sectional		14th

Pressed hard by a pack of runners, Ripple's Hudson Cooney and Steve Shuel fight to keep control of the lead.

Injury-plagued gridsters record win

In an attempt to gain good field position, Hans Steck (left) prepares to return a punt from deep in Ripple territory.

Aided by the blocking of the offensive line, fullback Steve Fickert (above) bulls his way for a five-yard gain.

Varsity and Reserve Football—BACK ROW: Coach William Sirka, Coach Earl Dosey, Coach Dan Gallagher, Coach Bob Brown, Rich Brooks, John Lynch, Wayne Harper, Don Sides, Rick Chatman. THIRD ROW: Trainer Ronnie Allred, Don Kelly, Don Broaden, Jack McElhiney, Jim Wendling, Mel Kusta, Rick Eichrodt, John Grant, Jerry Massie, Bob Sharpe, Ray Holt. SECOND ROW: Bill Smith, Hans Steck, Jack Sawrey, Brian Welch, Tom Redmond, Matt Gotshall, Dave Lautner, Reginald Cross, Tom Hougham, Larry Drummond, Carl Radford, LaMont Stewart. FRONT ROW: Chuck Pollard, Gary Larson, Larry Nahmias, Cliff Sellery, Mike Flanagan, Mike Simmermon, Larry Smith, Steve Fickert, Bud Hanna, Bud Meech, Fritz Strack.

over Northwest in rebuilding season

Seriously handicapped by injuries to key players, the Broad Ripple varsity football team finished its season with a disappointing 1-9 record.

The Rockets began their season with a convincing 26-7 win over Northwest. LaMont Stewart took the opening kickoff 75 yards for a touchdown to give Ripple a quick 7-0 lead. Quarterback Fritz Strack contributed two scores, and center Cliff Sellery tallied one touchdown.

The following week Tech defeated Coach Bob Brown's varsity in a tight 9-6 contest. A 5-yard touchdown run by Stewart put Ripple ahead, 6-0, but the Titans rallied in the final minutes of the contest with a touchdown and a safety to hand the Rockets their first loss. The Tech game proved to be a costly one for Ripple as Strack, Larry Nahmias, and Reginald Cross sustained injuries.

Despite playing defending State-champ Washington on even terms for the entire second half, the Rockets fell to the Continentals, 34-13. Fullback Steve Fickert riddled the Continental defense for 110 yards rushing in the losing battle.

In the Homecoming tilt with Manual, Coach Brown's varsity gridsters came out on the short end of a 20-14 score. After Fickert put the Rockets ahead, 7-0, the Redskins scored three touchdowns to post a 20-7 half-time lead. Ripple rallied valiantly in the final stages of the game, scoring on another Fickert plunge, but Manual held on to win.

The underclass-dominated varsity completed their dismal year by bowing to their final three opponents, Cathedral, Shortridge, and Arlington.

Because of the unusually large number of injuries, the reserve schedule had to be cancelled midway in the season to allow the varsity the use of all available material. The freshmen finished with a 5-4 slate under Coach David Enright.

Coach Brown announced his retirement at the close of the season. During his 14-year tenure as head coach of the gridsters, his squads posted a combined record of 64-58-8. Mr. Pat Koers, a coach at Chatard, was named to succeed Brown.

Breaking through Chatard's line, defensive halfback Harry Hanna traps the ball carrier behind the line of scrimmage.

With attention focused on the Washington game, Coach Bob Brown and Assistant Coach Bill Sirka plan defensive strategy.

VARSITY FOOTBALL

	Opp.	BR
Northwest	7	26
Tech	9	6
Chatard	34	0
North Central	56	0
Howe	37	12
Washington	34	13
Manual	20	14
Cathedral	38	7
Shortridge	29	6
Arlington	46	12

Coach Brown announces

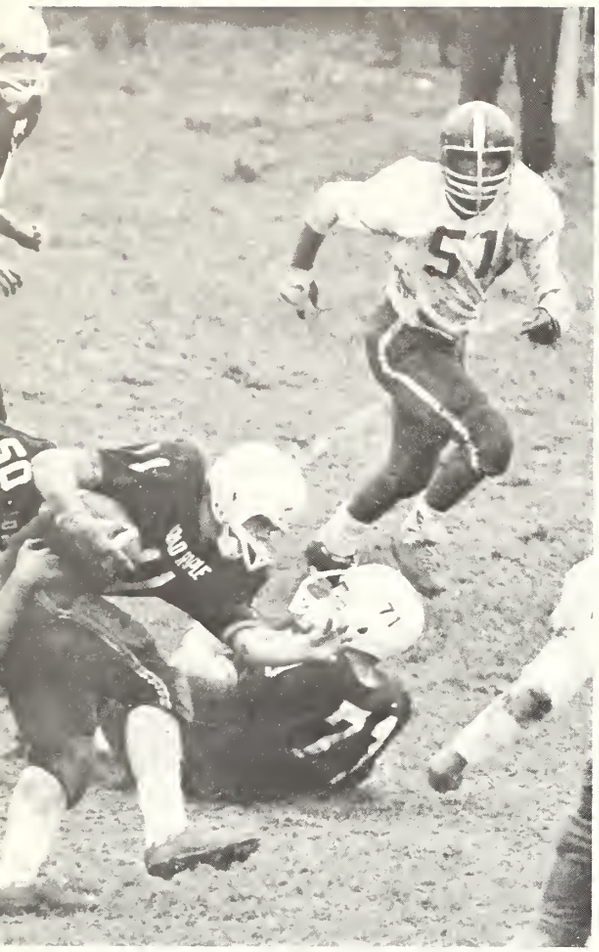

Slipping out of the grasp of a Shortridge tackler, halfback Hans Steck drives on for first down yardage.

Flattened by a recurring knee injury in the Manual game, quarterback Fritz Strack is aided by Trainer John Woody as the referees call for a time out.

Against impossible odds, halfback LaMont Stewart tries to regain his forward momentum on an end sweep as he encounters the Chatard defensive secondary. The end sweep proved to be one of the most successful plays throughout the season.

retirement, amasses winning record

Three Ripple players combine efforts to drop the Manual quarterback for a substantial loss during a blitz.

Freshman Football—BACK ROW: Coach David Enright, Judd Cromer, Tony Richardson, Ben McCormick, Hollis Peeler, Martin Lammers, Dale Walker, Bill Tucker. SECOND ROW: Manager Kevin Ovelton, Manager Linton Coke, Mark Stephens, Jim Keeler, Doug Walsh, Curt Hendricks, Thayron Mohr, John Siefert. FRONT ROW: Curtis Reeves, Jeff Westfall, Ivan Rader, Clark Young, Bob Peterson, Mark Miles, Greg Smith, Scott Dietz. Mr. Enright completed his first season as freshman coach.

Matmen end best season

Strength and agility enable Mike Simmermon to execute a perfect bridge to reverse and pin his opponent.

A balanced team effort from all weight classes enabled Coach Milton Hiatt's varsity wrestling squad to conclude their best season since 1963 with an 8-6 record and a fourth place in the Sectional.

Ripple opened the season with a 23-19 victory over Tech. A pin by Jeff Westfall in the first match of the meet paved the way for the Rocket win. Steve Chivington, Larry Nahmias, and Pete Guion all recorded pins in the following meet, a 34-15 win over Wood.

Two tight victories over Howe and Manual raised the Rockets' record to 4-0. Chivington posted the only pin against Howe. Pins in the final two matches by Mike Simmermon and Steve Fickert provided the slim margin of triumph over Manual.

Washington handed the grapplers their first loss, 41-11, stopping the Ripple winning streak at four. North Central next defeated the Ripple wrestlers, 39-11.

In the City Meet, Ripple finished eighth as Simmermon, Don McCartney and Jack Keene all placed high. Simmermon upset the favorite in his weight class and went on to place third, while McCartney and Keene finished third and fourth in their respective divisions.

Marshall fell convincingly when Ripple grapplers piled up victories in the first seven matches, including pins by Keene, Rick Turney, Chivington, and Simmermon.

Coach Hiatt's squad earned a fourth place finish at the Pike Sectional. Chivington and Guion led the Rockets with second place finishes, losing only in the championship match by decisions. McCartney and Phil Richardson captured third in their divisions, and Nahmias and Simmermon finished fourth.

McCartney paced the varsity matmen in individual statistics with a 16-4-1 record. Other outstanding records belonged to Chivington, 14-5; Fickert, 12-4-1; and Keene, 12-5-1.

Under the direction of Coach David Enright, the reserve squad finished with a 7-7 record.

VARSITY WRESTLING

	Opp.	BR
Tech	19	23
Wood	15	34
Howe	22	24
Manual	24	26
Washington	41	11
North Central	39	11
City Meet		8th
Northwest	29	16
Chatard	31	16
Scecina	21	27
Carmel	19	29
Arlington	29	19
Brebeuf	18	30
Marshall	13	35
Kokomo	26	21
Sectional		4th

Reserve and Freshman Wrestling—BACK ROW: Manager Ronnie Allred, Bob Peterson, Gary Carlson, Tony Richardson, Jim Keeler, Mark Walsh, Dan Evard. SECOND ROW: Sam Goldstein, Dave Isenhower, Tim Harmon, Kevin Flanagan, Bruce Toler. FRONT ROW: Steve Satinsky, Ivan Rader, Jeff Westfall, Jeff Laramore.

in five years with fourth in Sectional

Varsity Wrestling—BACK ROW: Steve Chivington, Todd Merrill, Mike Simmermon, Dave Carr, Steve Fickert, Tom Linton, Coach Milton Hiatt. SECOND ROW: Skip Keene, Jim Hoffmann, Phil Richardson, Don McCartney, Manager Ronnie Allred. FRONT ROW: Pete Guion, Larry Nahmias, Rick Turney. The squad completed their first winning season since Mr. Hiatt became coach.

Unmoved by the battering efforts of his Kokomo opponet, Steve Fickert (below) thwarts an attempted takedown.

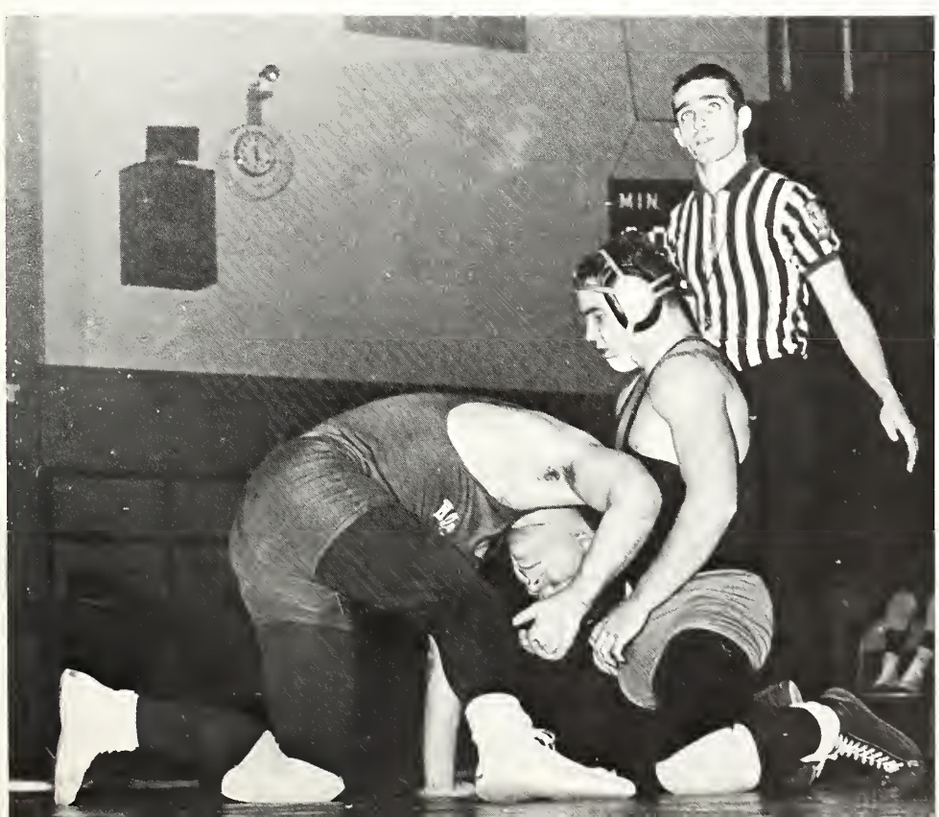

Overpowering the Brebeuf wrestler, Don McCartney (right) forces his opponent's shoulder blades to the mat for a pin.

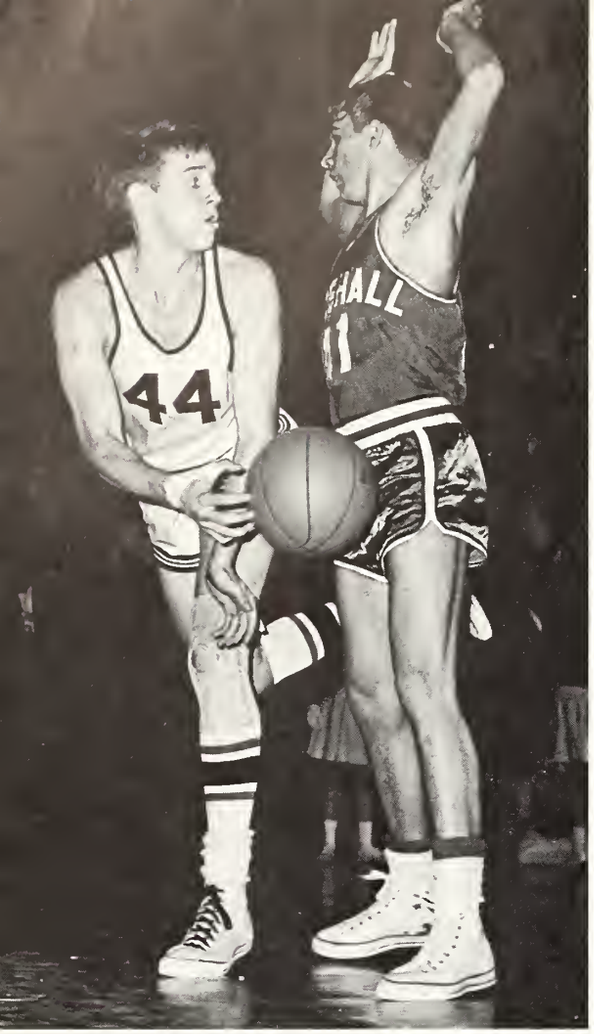

Passing around his defender, Jim Schroder feeds the ball to John Hardin for an easy layup during the Marshall game.

Young roundballers lack

A new school scoring record and marked improvement by underclassmen brightened the varsity basketball squad's disappointing season.

Coach Gene Ring's team began the season by dropping contests to Lawrence Central and Ben Davis before upsetting Chatard by a 61-58 count. The Rockets balanced attack placed four players in double figures, led by Mike Smitha.

A long dry spell followed as Ripple dropped five straight games. Against Carmel, Steve Shuel scored 24 points and Gary Larson and Jim Schroder both registered 20. However, the Greyhounds' superior balance enabled them to trounce the Rockets by a 110-78 count. Losses to Northwest, Crawfordsville, Scecina, and Howe followed. Smitha hit for 30 points in the Scecina game, which the Rockets lost, 77-72.

The squad broke the losing streak at Manual, 64-58, as Shuel scored 16 and Schroder, Cross, and Fritz Strack tallied 14 each. The Manual game was Strack's first after recovering from a knee injury sustained during the football season.

Following the Manual victory, the roundballers entered another losing streak as the Rockets fell to some of the best teams in the state, including Shortridge, Washington, North Central, and Tech.

Ripple snapped the eight game slump by defeating Marshall, 77-72. Schroder established a new Ripple single game scoring mark by hitting 34 points. Smitha and Strack also tallied in double figures.

In the closing game of the regular season, Coach Ring's squad battered Ritter, 66-54, to enter Sectional play with a 4-15 mark. Schroder unleashed a 36 point barrage, cracking his own single game scoring record and sparking the Rockets to victory.

The team was eliminated from the Sectional by powerful Washington, 79-45. The Continentals sported a 20-2 record coming into the game.

Varsity Basketball—BACK ROW: Coach Gene Ring, Manager Elliott Segal, Manager Jim Lowe, Reginald Cross, Chuck Pollard, Steve Shuel, Jim Schroder, Fritz Strack, Manager Kent Wheeler, Manager Wendell Brown, Coach Bill Sirka. FRONT ROW: Manager Mark Strahlendorf, Gary Larson, Brian Welch, Bob Kenagy, Mike Smitha, Wayne Harper.

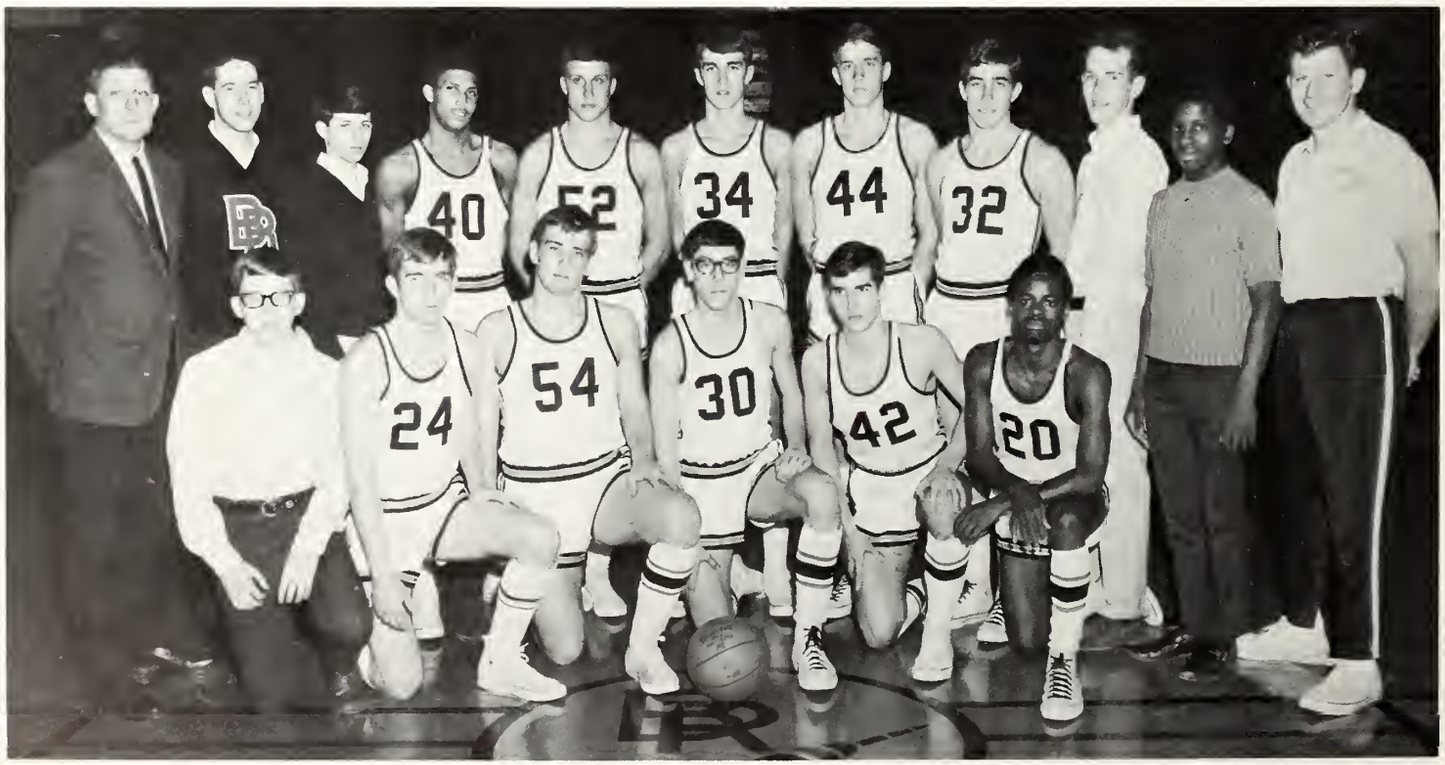

experience, post disappointing year

Reserve Basketball—BACK ROW: Manager Elliott Segal, Jim Erwin, Rodney Upshaw, Bobby Ring, Jerry Massie, Pat Barnes, Coach Bill Sirka. FRONT ROW: John Hardin, Carl Dudley, Ron Bradley, Rick Chatman. The reserves tallied a 5-14 record.

Fierce action under the boards entangles Reggie Cross (below) in a mesh of arms and legs as he fights for the ball.

Jumping high to grab off the rebound, Gary Larson (right) looks for a man to set up a fast break.

VARSITY BASKETBALL

	Opp.	BR
Lawrence Central	92	49
Ben Davis	85	53
Chatard	58	61
Carmel	110	78
Northwest	65	55
Crawfordsville	87	64
Howe	82	53
Scecina	77	72
Manual	58	64
Attucks	94	58
Arlington	70	63
Cathedral	64	56
Marshall (City Tourney)	80	72
Washington	70	45
North Central	82	48
Tech	76	50
Shortridge	90	38
Marshall	72	77
Ritter	54	66
Washington	79	45

Scrambling for control, the Ripple and Ritter players fight for possession of the ball before a toss-up is called. The Rockets won the last season game, 66-54.

Schroder sets scoring mark twice in

Freshman Basketball—BACK ROW: Glenn Carn, Steve Dodd, Dale Walker, Bill Tucker, Paul Dryden, Tom Brigham, Hollis Peeler, Coach Dan Gallagher. SECOND ROW: Kent Emswiller, Steve Bixby, Dennis Biggs, Hubert Wheat, Blair Austin, Jerry Summers, Manager Reggie Smith. FRONT ROW: Don Iselin, Jay Cohen, Dave Bartlett, Greg Smith, Steve Jarrett, Curt Reeves.

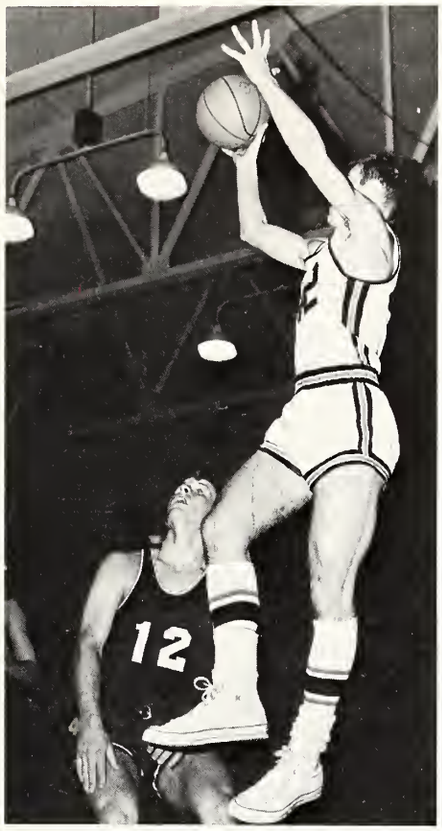

An easy jump shot by guard Mike Smitha rallies the Rockets in the fourth quarter against Ritter.

final games

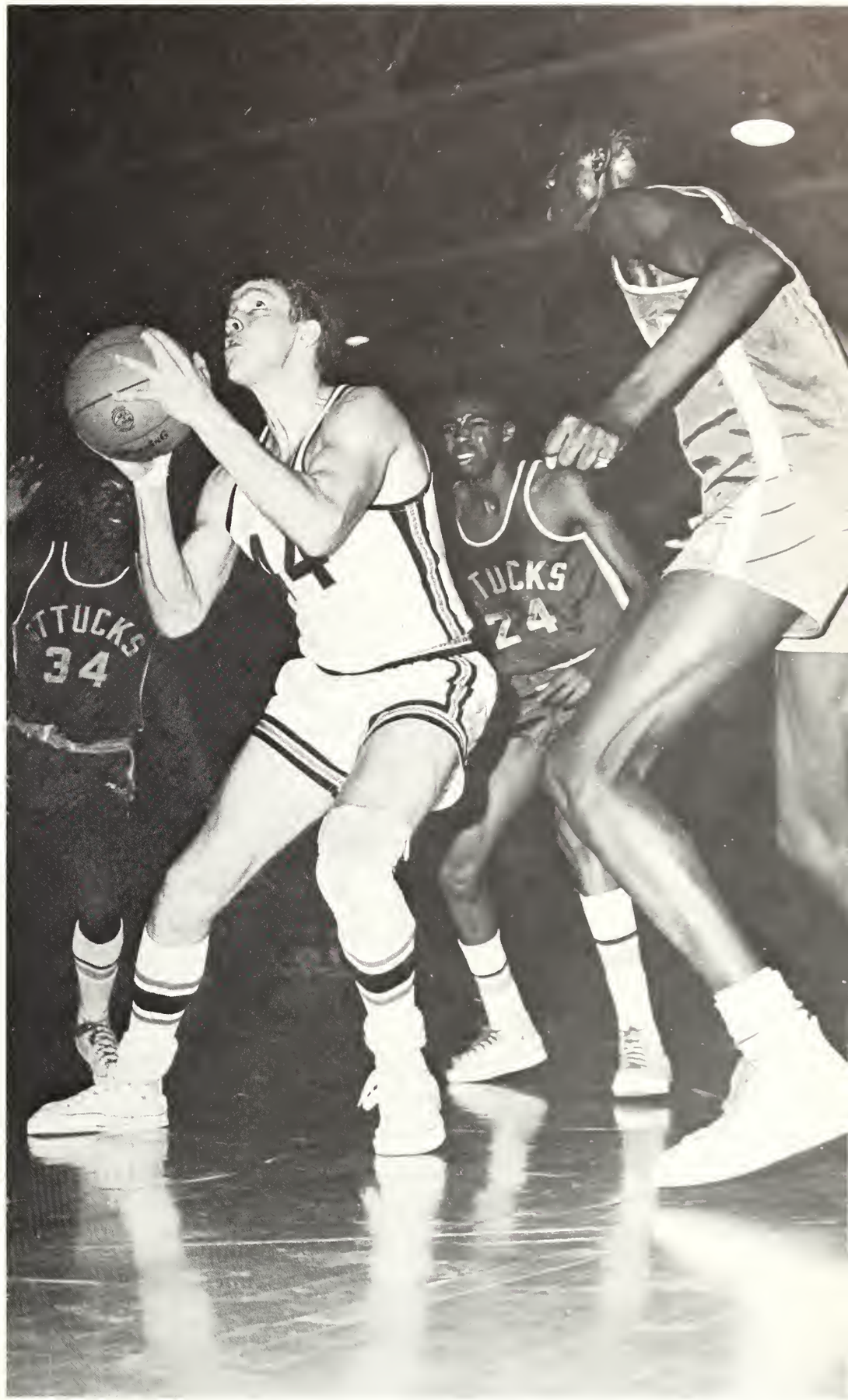

Using a deceptive move to free himself from the Shortridge defender, Reggie Cross (left) drives toward the basket.

Surrounded by three Attucks defenders, Jim Schroder (above) tries to get off a shot for a much-needed two points.

More teams,

Boys' Intramural touch football and basketball reached record highs for enrollment and support for 1968.

Touch football was the first sport in the program as over 120 boys competed in the greatest number of games ever played.

The eight team league played a "round robin" tournament in two four-team divisions, followed by a single elimination playoff and a championship game. As they entered the semi-finals, Scott Mitchell's Raiders and Steve Swope's Jets posted perfect 4-0 records for play.

The Raiders survived the semi-final play as they defeated the Jets. Steve Kantner's Packers faced the Raiders in the final, but folded 24-6 as Scott Mitchell and Gary Wilson pushed across two touchdowns apiece for the Raider effort.

While the football competition was highly successful, a number of factors combined to detract from the success of the annual tennis tournament. Mr. Frank Baird, sponsor of the boys' intramural program, explained that poor weather conditions

Struggling to gain control of the rebound, Indians Neal Levy and Bob Stayton leap against Dodger opponent Kent Eggleston. The Indians won the game 122-44.

Late season leader in the top single game competition, Dennis Kamleiter bowls the final frame in his 234 game.

greater interest spark Intramurals

and a minimum number of participants had forced the tennis players to drop the annual tournament and to play only from week to week.

Intramural competition then moved indoors to complete the slate with basketball and bowling.

A total of 17 teams—13 upperclass and four freshmen—participated in the basketball competition which saw John Burkhard's Indians forge into first place with a two game lead over Mark MacLucas' Yankees, Clyde Liebermans' Phillies, and Cliff Sellery's Cardinals. The Indians defeated the Phillies in the final playoff game, 32-31.

For the 14th consecutive year, Intramural bowling was offered to boys with 14 teams competing.

During play, hotly contested team and individual scoring races developed. The league-leading Bruins found their late season single-game lead challenged by the Stogies. Individual scoring leaders in the 13-week competition were Jim Fleming and Gary Grove. Dennis Kamleiter bowled a 234 for high game honors.

Raider quarterback Larry Wade looks for his receiver as John Boyd holds off part of the Packer defense in the Raiders 24-6 championship victory.

An excellent follow-through enables Lou Schlegel to pick up the spare in the sixth frame of his game.

Cheerleaders' pep banners, chants,

Reserve Cheerleaders Kristen Wolfram, Jane Griffin, and Kathy Wilson lend support to the reserve teams and help spark pep in the stands during the football season.

Rallying enthusiasm from energetic crowds, varsity cheerleaders fostered school spirit for the boys on Broad Ripple's athletic teams. In addition to initiating new cheers, the varsity and reserve cheerleaders sold black and orange booster badges and sectional shakers. Under the sponsorship of Miss Barbara Vargo, the girls excited more school pep by putting up clever booster signs in the halls and gym.

In the fall months, the Girls' Athletic Association sponsored archery and tennis for those interested. With the coming of cold weather, the girls moved inside for tumbling, ping pong, and the annual volleyball competition. Twenty volleyball teams fought for top honors, finally won by Janet Wooley's Bogots in a playoff following their perfect 8-0 season. Second place in the competition went to Patty Brack's team, Worts II. The GAA also sponsored a basketball program in the spring semester.

Varsity Cheerleaders—Diane Stephens, Julie Houk, Anne Patterson, Jody Brafford, Nancy Mueller, Kim Kirch. The cheerleaders, using peppy cheers and signs, kept school spirit high despite poor season records in football and basketball.

encourage Ripple Rockets to 'fire up'

A swift return enables Barbara Levy to score a point during GAA's annual ping pong tournament.

"Coach" Barbara Vargo gives members of GAA some pointers on basketball during a session of Girl's Intramurals.

Album

A best friend, someone to talk with, someone who offers a ride home when it's cold—these are the people who make Ripple. Through these people the school comes alive and develops personality. In four years, nameless faces become lunch pals and best friends, making Ripple a "people place," filled with laughter and companionship.

(Left) "A little bit of soul" by The Klockwork Orange entertains a teenage party. (Center) The Sellery Stalks add a little fun and friendly persuasion to the Senior Class elections. (Right) "Physics Fox," Mr. Antone Morone illustrates the principle of wavelengths.

Observing the presentation of the colors at the 1967 ROTC Federal Inspection, Principal J. Fred Murphy joins the inspecting officers in their salute to the flag.

New officials

The 1967-68 school year brought a change in administrators when Mr. Harold Harding retired after 19 years as a vice-principal at Broad Ripple. Mr. Albert Mahin succeeded Mr. Harding as vice-principal and Mr. Warren Jackson assumed Mr. Mahin's duties as director of the Evening School. Mr. John Perry, Industrial Arts teacher, filled the post of Dean of Boys left by Mr. Jackson.

In November Principal J. Fred Murphy, noted as one of the outstanding educators in the state and nation, received another recognition when he was included in *Indiana Lives*, a collection of biographies of prominent Hoosiers.

During the year, Mr. Robert Hougham served on the Textbook Commission which adopts all texts for Indiana schools. He was appointed to this commission of the State Department of Public Instruction by Governor Roger D. Branigin.

Vice-Principals Albert Mahin and Roger Riley served on the Indiana High School Evaluation Committee of the North Central Association of Colleges and Secondary Schools.

Vice-Principal Roger Riley (left), Ripples General Director, takes time out to sell Marta Pugh two Ripples tickets.

Welcoming guests at his farewell party, Mr. Harold Harding (above) greets the new vice-principal, Mr. Albert Mahin.

assume administrative responsibilities

Obtaining information for her English IIIg vocational theme, Anne Baughman interviews Mrs. Mary Hogg, Ripple social worker, about the value of social work in education.

New Dean of Boys Mr. John Perry shows lost freshmen Elroy DeKine and Jay Cohen the way to the Boys' Gym.

Showing orchestra pupils at School #59 the fingering for exercise, Mr. Paul Brown helps them prepare for a program.

Faculty members work on committees

MR. JOHN ALLEN—MS, Butler University; Social Studies; Lilly Endowment, School Board Summer Grants, 1966, 1967.
MR. FRANK BAIRD—BS, MS, Butler University; Business Education; Intramurals Supervisor; Varsity Baseball Coach.
MRS. KATHRYN BARNES—BS, Purdue University; ME, University of Louisville; Foods; Home Economics Club Sponsor.
MR. EDGAR BEAMAN—AB, Wabash College; MS, Indiana University; Social Studies.

MISS ELAINE BeVARD—AB, Earlham College; Foreign Language.
MISS ANITA BIRUTSCHENKO—AB, Indiana University; Foreign Language.
MRS. JANET BLOCKER—BS, Indiana University; MA, Butler University; English; Musical Asst. Director.
MRS. CAROLYNNE BOBBITT—BA, Berea College; MS, Catherine Spalding College; Library Science; Library Club Sponsor.

MISS DORIS BRINKMAN—BAE, MAE, John Herron Art School; Art; Art Club Sponsor.
MR. J. ROBERT BROWN—BS, Indiana State University; Mathematics; Varsity Football Coach; Lettermen's Club Sponsor.
MR. PAUL A. BROWN—BM, Arthur Jordan Conservatory of Music, Butler University; Instrumental Music; Schools #59 and #80; Orchestra; String Ensemble, Dance Band Director; Musical Orchestra; Radio-Hi-Fi Club, Sound Crew Sponsor.
MR. FERD BRUMBLAY—BAE, MAE, John Herron Art School; Art.

MR. ROBERT CASEY—BS, MS, Butler University; Social Studies Dept. Head.
MISS CAROL CHAPMAN—AB, Central Michigan University; MAT, Indiana University; Foreign Language.
MR. VIRGIL L. CLARK—BAE, John Herron Art School; MA, Columbia University; Art Dept. Head.
MRS. VICKY CLAY—BS, Indiana State University; Science.

MR. R. NELSON COOKSEY—BS, Indiana State University; MS, Butler University; Industrial Arts Dept. Head.
MR. JEFFREY COUGILL—AB, Butler University; Mathematics.
MISS GRACE P. CUNNINGHAM—AB, Indiana State University; MA, Ball State University; Business Education.
MRS. K. MAX DANE—BPE, Normal College, American Gymnastic Union, Indiana University; BS, University of Louisville; MS, Indiana University; Health; Physical Education; Freshman Counselor; Archery, Red Cross Sponsor.

MR. GARY DAVIS—BS, MS, Indiana State University; Industrial Arts.
MRS. MARILYN DEARING—AB, MA, Eastern Kentucky State Teachers College; English; Senior Counselor; Student Council Co-Sponsor; Vice-President, Eleventh District, Indiana Council of Teachers of English.
MR. WALLACE A. DECKER—BS, Indiana Central College; MS, Butler University; Instrumental Music; Band Director; Baton Club, Pom Pon Corps Sponsor.
MRS. MARY DIAZ—AB, Butler University; Foreign Language; Foreigneers Sponsor.

MISS DOROTHY J. DIPPLE—AB, Butler University; Foreign Language.
MR. EARL A. DOSEY—BS, Purdue University; Science; Asst. Football, Asst. Track Coach; Intramurals Asst. Supervisor.
MR. RICHARD E. DOWELL—AB, Indiana State University; MA, Indiana University; Science; Science Club Sponsor; Research Assistant to Dr. Malcolm Fleming, 1966; Member, Phi Delta Kappa, National Science Teachers Association.
MR. ROBERT K. EISENBARTH—AB, MA, Butler University; Social Studies; Hi-Y Club, Stamp and Coin Club Sponsor.

MRS. JANICE ELLIS—AB, MAT, Indiana University; English; Foreign Language.
MR. DAVID ENRIGHT—BS, Butler University; Physical Education; Freshman Football, Asst. Wrestling, Varsity Tennis Coach.
MRS. ROSALIND EWING—AB, MS, Butler University; Dean of Girls; Social Studies; Orange Aid, Fresh Aid Sponsor.
MRS. RUTH FIFE—RN, St. Vincent's Hospital School of Nursing; BS, MS, Butler University; School Nurse; Future Nurses' Club Sponsor.

MR. WILLIAM FISHER—AB, Marian College; MA, Indiana University; Foreign Language; Social Studies; National Thespians Co-Sponsor.
MR. WILLIAM FLETCHER—AB, Notre Dame; Science; Teacher, Chem Study Institute, Puerto Rico, 1964, 1965, 1966.
MR. J. DANIEL GALLAGHER—BS, MS, Butler University; Science; Physical Education, Asst. Football, Freshman Basketball Coach.
MISS BARBARA GARDNER—BA, Hanover College; English; Understudies Sponsor; National Arts and Humanities Institute on Elizabethan Arts and Literature, University of Vermont; Oral-Aural-Visual Field Study.

Kitchen Staff—BACK ROW: Mrs. Mildred Vesey, Mrs. Esther Hurt, Mrs. Frances Riker, Mrs. Elizabeth Stockhoff, Mrs. Frances Weaver, Mr. Glenn Hanson, Mrs. Imogene Barley, Mrs. Vivian Davis. SECOND ROW: Mrs. Marzetta Bell, Mrs. Mary Baker, Mrs. Julia Snyder, Miss Paulette Ewing, Mrs. Margarita Horn, Mrs. Helen Diggs, Mrs. Bonnie Harris. FRONT ROW: Mrs. Wauneita Minnick, Mrs. Mildred Socks, Mrs. Josephine Deupree, Mrs. Marcellene Lahne, Mrs. Florence Ingals.

MRS. DOROTHY GAVIN—AB, DePauw University; MS, Butler University; Mathematics.
MISS JANE K. GRAHAM—AB, Indiana University; English.
MRS. RUTH MARIE GRIGGS—BS, Butler University; MA, University of Wyoming; English; Director, Publications; Quill and Scroll Sponsor; President, Journalism Education Assoc.
MR. WILLIAM H. GROVES—AB, North Central College; MS, Indiana University; Mathematics.

MR. J. RAYMOND HALL—AB, Wabash College; Social Studies; Junior Historical Society Sponsor.
MR. NORMAN HALL—BS, Indiana State University; MS, Indiana University; Industrial Arts.
MRS. MARY HAMMEL—BS, MS, Purdue University; Home Economics Dept. Chairman.
MR. DALE R. HAMNER—AB, Indiana Central College; MS, Butler University; Mathematics; Junior Counselor.

MR. CLOVYS HARVEY—BS, Indiana State University; Business Education; Extra-Curricular Activities Business Manager.
MRS. RUTH B. HERIN—AB, Manchester College; MA, University of Michigan; English Dept. Head; Chairman, Conference of High School English Chairmen, sponsored by the National Council of Teachers of English.
MR. MILTON HIATT—BS, MA, Ball State University; Physical Education; Varsity Wrestling Coach.
MRS. MARY J. HOGG—BA, Franklin College; MS, Indiana University; Social Worker.

MR. ROBERT HOUGHAM—AB, Franklin College; MS, Indiana University; Mathematics.
MR. WARREN K. JACKSON—BS, Eastern Illinois University; MS, Butler University; Director of Evening Division; Key Club Sponsor.
MRS. MARY K. JENSEN—AB, Butler University; Foreign Language.
MR. JAMES JOHNSON—BS, Ohio State University; MS, Indiana University; Science; Mathematics.

MR. EDWARD KASSIG—AB, Hope College; MS, Butler University; Science Dept. Head.
MRS. MARY LAWSON—BA, Indiana University; English; Exercise in Knowledge Co-Sponsor.
MR. MORDIE LEE—BS, MS, Butler University; Science.
MR. ROBERT LUDLOW—BS, MS, Butler University; Social Studies; Freshman Track Coach; Senior Class Sponsor; Senior Counselor; Student Council Co-Sponsor; Exploratory Teacher Sponsor; Placement Co-ordinator.

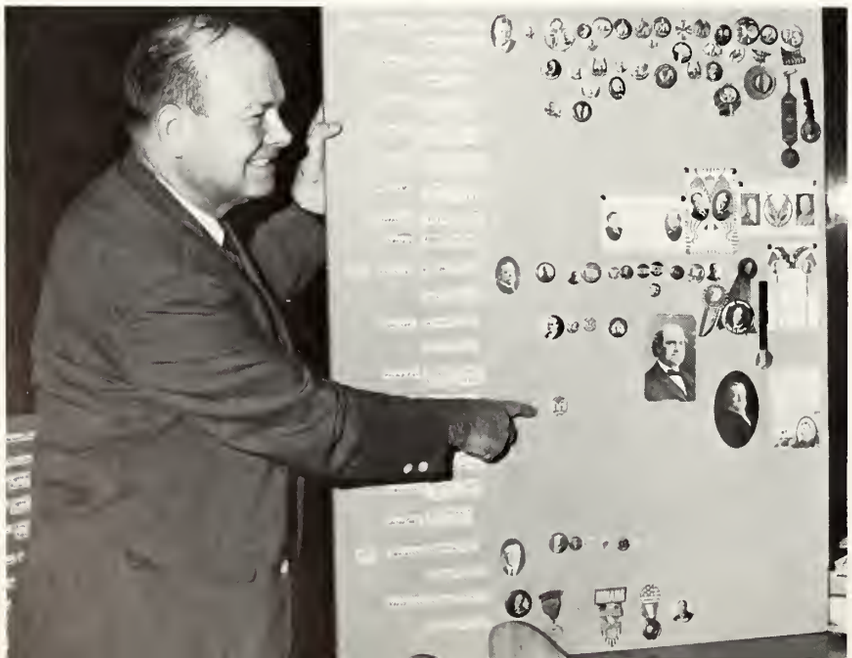

Using Junior Historical Society's button collection, Mr. J. Raymond Hall points out one of the collection's campaign buttons from the 1908 Presidential election.

Performing her new duties as junior counselor, Mrs. Sally Thrasher guides Neil Baker in selecting his courses for the next semester.

MSG. JAMES B. McDANIEL—ROTC Commandant; Retired after more than 20 years Active Duty; Awards: 2 Army Commendation Ribbons with pendant, Good Conduct Ribbon, American Theater Ribbon, Asiatic Pacific Ribbon with 2 battle stars, WW II Victory Ribbon, Occupation Ribbon (Germany), National Defense Ribbon, Korean Theater Ribbon with 3 battle stars.
MR. ALBERT MAHIN—AB, Indiana Central College; MS, Purdue University; Vice-Principal; Safety Club Sponsor; National Honor Society Co-Sponsor.
MISS PHILLIS J. MARTIN—BS, MS, Indiana State University; Home Economics.
MR. GEORGE MINGLE—BS, Anderson College; Science; Varsity Cross Country; Varsity Track Coach.

MRS. CAROL MONICAL—BS, Purdue University; MS, Butler University; Home Economics.
MR. CLARENCE MORGAN—BS, MAT, Purdue University; Mathematics.
MR. ANTONE MORONE—BS, MS, Purdue University; Science.
MRS. BARBARA MUELLER—BS, MA, Ball State University; Music; Clef Club Sponsor; Musical Co-Director.

MR. J. FRED MURPHY—AB, University of Illinois; MA, Ohio State University; Further Study, Northwestern and Michigan State Universities; Principal; Present Treasurer, Past President, North Central Assoc. of Colleges and Secondary Schools; Member of Policy Board of the University of Nebraska; Great Plains Instructional Television Library.
MRS. MARTHA NELSON—BS, Butler University; English.
MRS. MAENELLE NEWSOME—AB, MS, Butler University; Foreign Language Dept. Head; Sophomore Counselor; Recipient, NDEA Fellowship in French, 1960; Editor, French for Secondary Schools; Indiana Language Program Workshop Grant, 1966.
MR. EDWARD O'NAN—BS, MS, Butler University; Mathematics; Sophomore Counselor; NSF Institutes: Kent State University, 1959, Ball State University, 1960, Oberlin University, 1963.

MRS. LINDA ORBAN—BS, Ball State University; Business Education; Tri-Hi-Y Club Sponsor.
MR. ARNOLD PAHMEIER—BS, Purdue University; MS, Butler University; Director, Counseling and Guidance; Booster Club Sponsor.
MR. JOHN PERRY—BS, MS, Indiana State University; Dean of Boys; Industrial Arts; Golf Coach.
MR. KYLE PETERS—BS, Butler University; MS, Indiana University; Social Studies; Athletic Director.

MRS, THELMA PHILLIPS—AB, MA, Indiana University; English.
MR. GENE POSTON—BNE, Indiana University; MA, Columbia University; Music Dept. Chairman; Director, Productions; Musical Director; Financial Secretary, Indiana State Choral Festival Association.
MR. THOMAS A. POTTER—BS, Butler University; MA, Christian Theological Seminary; Social Studies; Freedoms Foundation; Audio-Visual Co-ordinator.
MISS PAULINE RATHERT—AB, MS, Indiana University; Mathematics Dept. Head.

Custodial Staff—BACK ROW: Carvel Cooper, Lambert Hasson, Horace Bicknell, Ralph Green, Joseph Zook, Stanley Hern. FRONT ROW: Max Owens, Byron Palvadore, Paul Palmer, Raymond Floyd, Woody White. Not pictured: Fred Burdett, Clinton Christen, Delno Howlett, Paul Lentz, Mrs. Katherine Jackson, James Strickland, Bennie Giles, and Elbert Taylor.

MR. CHARLES REEDER—BS, MA, Ball State University; Industrial Arts; Stagecraft.
MRS. PATRICIA RICHARDSON—BS, Indiana State University; English; Speech; Exercise in Knowledge, National Thespians Co-Sponsor.
MRS. CAROLE RILEY—BS, MA, Ball State University; English; Asst. Director, Publications; Photo Club Sponsor.
MR. ROGER RILEY—BM, MM, Jordan Conservatory; MS, Butler University; Vice-Principal; Secretary, Broad Ripple Fathers' Assoc.; General Director of Ripples; Director, Summer School.

MR. GENE RING—BS, MS, Indiana University; Health; Physical Education; Varsity Basketball, Freshman, Reserve Baseball Coach.
MR. LOWELL K. ROBERTS—BS, MS, Indiana University; Art; Stagecraft; One-Man Ceramics Show at Louisville.
MRS. EDNA-MAE ROSS—AB, MA, Butler University; English.
MR. CARL SAMS—BS, Butler University; Science.

MR. WILLIAM D. SCHAFFER—BS, Purdue University; MS, Butler University; Science; Chairman, Junior Counseling.
MRS. JANIS SCHMIDT—BS, Butler University; English; Debate Society Sponsor.
MR. NICHOLAS SELDON—AB, MAT, Indiana University; Science; Recipient, Teacher Award for Chemistry, American Chemical Society.
MR. WILLIAM SIRKA—BS, MS, Indiana University; Physical Education; Health; Reserve Basketball, Reserve Football Coach.

MR. MARVIN SMITH—BS, MS, Indiana State University; Science.
MRS. BERTHA C. STARKUS—BA, University of Northern Iowa; MA, University of Michigan; English; Speech.
MISS MARIE SULLIVAN—AB, MS, Indiana University; Business Education; Freshman Counselor.
MRS. SALLY THRASHER—BA, Butler University; MA, Columbia University; English; Junior Counselor.

MRS. RUTH TIDERMAN—AB, MS, Butler University; English.
MISS BARBARA VARGO—BS, Indiana University; MS, Butler University; Physical Education; GAA, Cheerleading Sponsor.
MRS. ROSALIND WARNER—BA, Butler University; Science; Health.
MISS WINIFRED WEST—AB, Ball State University; MA, Indiana University; Business Education Dept. Head; National Honor Society Co-Sponsor; Faculty Representative, Alumni Board.

MR. JOHN WOODY—BS, MS, Butler University; Social Studies.
MR. HORACE BICKNELL—Head Custodian.
MRS. LUCILLE DOMBROW—Clerk-Stenographer, Evening School.
MRS. GERTRUDE FETTERS—Cafeteria Bookkeeper.

MRS. EILLEEN HALL—Registrar.
MRS. CHRISTINE KNADLER—Bookkeeper.
MRS. ALICE MARSH—Clerk-Stenographer.
MRS. SARA L. POWELL—Clerk-Stenographer.

MRS. JANE SIEBERT—Attendance Clerk.
MRS. MAXINE SMITH—Bookstore Manager; Clerk.
MRS. LAURA SNYDER—Cafeteria Manager.
MRS. MAY LOUISE STEINBRUEGGE—Clerk-Stenographer.

MRS. JOSEPHINE E. WOLF—Secretary to Principal.

Monitoring the main hall during one of his free periods, new math teacher Mr. Bill Rice asks Judy McKinley for her hall pass. Mr. Rice joined the faculty during the first semester after teaching at Shortridge Junior High.

Three years of work, study, and fun laid a firm foundation for the Class of 1968. In their freshman year, a heavy snow gave the class an unexpected but delightful vacation. After watching the 1965 Ripples Acts, the sophomores were ready to try their hand with "A Liking for a Viking." Following an exciting campaign, the juniors elected class officers to help them plan and prepare the Prom, "Oriental Twilight."

Although slightly jealous that the new additions to Ripple would come too late for them, the seniors cheerfully endured the inconveniences of construction. Eager to show their appreciation for Ripple, the seniors took part in the school's first "Spirit Month." As Commencement drew near, seniors came to the sad realization that their high school days were over.

Armed with a willingness to work and the tools to get the job done, class officers Lewis Borman, Suzy Ralph, Anne Patterson, and John Boyd begin holiday decorating.

College, future success beckon seniors

● *GREGORY R. ADRIAN*—Intramurals 3.
BARBRA MAE ALBERT—Photo Club 2-3, Sec. 3; Girls' Glee Club 2; Girls' Ensemble 2; Girls' Concert Choir 3; A Cappella Choir 4; Jr. Decorations Com. 3; Sr. Grad Dance Com. 4; Baton Club 1-3; Musical 3-4.*
REBECCA CAROLYN ATKINS—Legion of Merit 1; Future Nurses Club 1-4, Vice-pres. 3, Treas. 2; Homecoming Queen Cand. 3; Girls' Concert Choir 4; Baton Club 1-4, Pres. 3, Sec.-treas. 2.*
DON BAKER—Madrigals 3-4; Golden Singers 2-4; Musical 2-4; Boys' Concert Choir 1; Ripples 2-3; ROTC 1-2, Drill Team 2, Color Guard 2; Band 1-2; National Thespians 4; National Thespians Play 3.
● *SUSAN D. BATEMAN*—National Honor Soc. 3-4; Freedoms Foundation 3; Orange Aid Exec. Council 4; Legion of Merit 2-3; Sr. Grad. Dance Com. 4; Jr. Decorations Com. 3; Raub Jr. H.S., Allentown, Penn. 1.*
LINDA LOUISE BAUCHLE—Legion of Merit 2-3; Orange Aid Exec. Council 4; Quill and Scroll 4; *Riparian* Newspaper 3; *Riparian* Yearbook Senior Co-Editor 4; Foreigneers 1; Sr. Announcement Com. Chrmn. 4; Ripples 3.*
CAROLINE MARY BELKNAP—Legion of Honor 1; Arts Salon 1; Booster Club 2-4; *Riparian* Ad Staff 3; Ripples Make-up Com. 3; Jr. Post Prom Com. 3.*
PHILIP KEITH BENEFIEL—Arts Salon 3-4; National Thespians Play 2,4; Sr. Holiday Decorations Com. 4.
● *JOEL STEVEN BENMOUR*—Intramurals 2-3; Sr. Grad Dance Com. 4.
STEVEN L. BIRD—Debate Society 2-4; Intramurals 3-4; Chess Club 2-4, Pres. 4, Sec.-treas. 2-3; H.S. Red Cross 3-4; Sr. Election Com. 4; Hi-Y 4; Sr. Gift Com. 4.
STEVE P. BLACK—Boys' Glee Club 1; Boys' Concert Choir 2; A Cappella Choir 3; Golden Singers 4; Musical 4; Intramurals 3-4.
BARBARA ANN BOHN—*Riparian* Newspaper 1,4; NCTE Contest 3; Park Honors Seminar 4; Legion of Merit 1; Arts Salon 1-3; Creative Writing Club 3; Office Asst. 4; Jr. Decorations Com. 3.
● *TIMOTHY L. BONGFELDT*—Intramurals 1-3; Library Asst. 1; ROTC 1.
EMILIE JOANN BORG—National Thespians 4; Foreigneers 2-3; Understudies 3; H.S. Red Cross 2; Jr. Decorations Com. 3; National Thespians Play 2-3.
LEWIS BORMAN—Sr. Class Pres. 4; National Honor Soc. 3-4, Pres. 4; Key Club 3-4, Treas. 4; *Riparian* Newspaper Copy Editor 4; *Riparian* Yearbook Bus. Mgr. 3; Debate Society 2-4, Vice-pres. 3; Quill and Scroll 3-4.*
KATHY J. BORNEMAN—Orange Aid Exec. Council 4; Pom Pon Corps, 2nd Lt. 4; Home Economics Asst. 2; Library Asst. 4; Volleyball 2-3; Ripples 2-3; Jr. Decorations Com. 3; Baton Club 4; Sr. Grad Dance Com. 4.
* Other activities not listed

Class of 1968

● *SHARON ANNE BOWEN*—Golden Singers 4; A Cappella Choir 3; Girls' Concert Choir 2; Musical 2,4; Ripples 2-3; *Riparian* H.R. Agent 2; Jr. Prom Com. 3; Sr. Announcements Com. 4.

JOHN DAVID BOYD—Sr. Class Treas. 4; *Riparian* Newspaper 2-4, Co-Editor 4; Golden Singers 3-4; Exercise in Knowledge 3-4; Jr. Historical Soc. 3-4, Pres. 4; Student Council 3-4; Legion of Merit 1; Legion of Honor 2-3; National Honor Soc. 2-3; Track Res. 2, Var. 3-4.*

BONNIE BOYER—Volleyball 4; Jr. Prom Com. 3; Sr. Grad Dance Com. 4; Tennis 4; Fairfax Hall, Waynesboro, Virginia 1-2.

LYNN BRADLEY—Library Asst. 1.

● *SHARON LEE BRADLEY*—Jr. Class Sec. 3; National Honor Soc. 2-4; Jr. Historical Soc. 1-4; Clef Club 2-4; Madrigals 3-4; Golden Singers 3-4; Ripples 2-3; "Jane" Cand. 3; Legion of Honor 1-2.*

PATRICIA LYNN BRAZELTON—Clef Club 1-4, Pres. 4, Vice-pres. 3; National Thespians 1-4; Legion of Merit 1-3; Madrigals 4; Golden Singers 2-4, Sec. 4; Musical 2-4; Ripples 2-3; Homecoming Queen Cand. 4; Orange Aid Style Show 4; *Riparian* Yearbook Ad Staff 2-3.*

JANE BREIVOGEL—*Riparian* H.R. Agent 1-2; Ripples 3; Jr. Prom Com. 3; Orange Aid 1-4.

LAURA JEAN BRIDGES—A Cappella Choir 3-4; Girls' Concert Choir 2; Legion of Merit 2-3; Booster Club 1-2; Future Nurses Club 1; Baton Club 2; Sr. Mothers' Tea Com. 4.

● *JUDITH ANN BROWN*—Orange Aid Council 4; Musical 3-4; String Ensemble 3-4; Clef Club 3-4; Jr. Invitations Com. 3; Sr. Announcements Com. 4; Central H.S., Flint, Michigan 1-2.

NANCY LOUISE BROWN—Homecoming Queen Finalist 3; Student Council 3-4; Flag Twirler 2-4, Head 3; Jr. Invitations Com. Chrmn. 3; Orchestra 1-4; Ripples 2-3; Legion of Merit 1-3; Musical 1,3-4; Band 4.*

PATRICIA ANN BROWN—Student Council 2-4; Homecoming Queen Finalist 4; Baton Club 1-4, Pres. 4; Flag Twirler 2-4, Head 4; Orchestra 1-4; Musical 1,4; Ripples 2-3; Jr. Invitations Com. Chrmn. 3; Legion of Merit 1-3.*

SHERRY MAY BROWN—Madrigals 3-4; Golden Singers 3-4; Girls' Concert Choir 2; Musical 3-4; Clef Club 2-4; Ripples 3.

● *STEVEN CLARK BRUMBLAY*—Ripples 3; *Riparian* H.R. Agent 1-2; Jr. Decorations Com. 3; Hi-Y 2; Sr. Grad Dance Com. 4.

WILLIE REE BUCHANAN—Home Economics Club 3-4, Pres. 4; Homecoming Queen Cand. 4; Orange Aid Council 3-4; Volleyball 2-3; Track 2; Foods Asst. 2-4.*

SANDRA LEE BUNES—Golden Singers 4; A Cappella Choir 3; Legion of Merit 2-3; Volleyball 1; Jr. Decorations Com. 3; Booster Club 2-3; Clef Club 3-4.*

NANCY LOU BURCH—Art Club 1-4; Volleyball 1-2,4; Archery 1; Stage Crew 2; Orange Aid 1-4; Booster Club 1.

● *JOHN DAVID BURKHARD*—Debate Society 3-4; Ripples 3; Intramurals 3-4; Sr. Grad Dance Com. 4; Jr. Decorations Com. 3; Lab. Asst. 2; AFS Family Sponsor 4.

THERESE ANN BURKHARD—Booster Club 2-4; Tri-Hi-Y 4; Foreigneers 2; Ripple's Make-up Com. 3, Usher 2; Sr. Cap and Gown Com. 4; Jr. Decorations Com. 3; AFS Family Sponsor 4.

NOEL EDWARD BURTCH—Legion of Honor 1; Legion of Merit 2; A Cappella Choir 3-4; Boys' Concert Choir 2; Music Office Asst. 2; Stage Crew 2; Arts Salon 1; Library Club 1-2, Treas. 2; Library Asst. 1.

GREGG E. BUTLER—Football Fr.; Basketball Fr., Res. 2; Track Fr., Res. 2, Var. 3-4; Cross Country Res. 2; Ripples 1-3; Intramurals 3-4; Senior Snooper Com. 4; Jr. Advisory Board 3.

● *GARY CALDERON*—Intramurals 1-2; Sr. Holiday Decorations Com. 4.

REBECCA LEE CAMPBELL—Main Office Asst. 1,3; Orange Aid 1-4; Fresh Aid 1; Volleyball 1; GAA 1; Bowling 1.

CAROL LYNN CANADY—Orange Aid 1-4.

DOUGLAS J. CANULL—Cross Country Var. 4; Track Var. 3-4; Intramurals 4; Lettermen's Club 3-4; North Central H.S., Indianapolis, Ind. 2,3.

● *CHARLES W. CARR*—Boys' State Honor Citizen 3; Jr. Post Prom Com. Chrmn. 3; Quill and Scroll 4; *Riparian* Photo Staff 3-4; Photo Club 3-4, Sec.-treas. 4; Wrestling Res. 1-2, Var. 3; Cross Country Fr..*

THOMAS WILLIAM CHESHIRE—Basketball Fr.; Baseball Fr.

STEVEN PAUL CHIVINGTON—Wrestling Fr., Var. 2-4; Key Club 2-4; National Honor Soc. 3-4; Lettermen's Club 2-4; Legion of Merit 2-3; Ripples 3.

JEFFREY E. CHRISTENA—Musical 2-4; Ripples 3; Jr. Post Prom Com. 3; Orchestra 1-4; Dance Band 3-4; Sr. Grad Dance Com. 4.

Ripple's 1967 Football Jamboree Queen Janet Shookman finishes dressing before carrying out her queenly duties on the football field.

Seniors

● *JAN CHRISTENSEN*—Ripples 3; Sr. Snooper Com. 4; Jr. Decorations Com. 3; Eastwood Jr. H.S., Indianapolis, Ind. 1.

SANDRA CLARK—Legion of Merit 1-3; Safety Council 1-4; *Riparian* Newspaper 3; Orange Aid Council 2; Volleyball 1,4; Sr. Class Day Skit Com. 4.

DANA SUE CLINE—Jr. Historical Soc. 4; Debate Club 3; Legion of Merit 1-3; Orange Aid Style Show 4; Sr. Grad Dance Com. 4; Volleyball 1,4; Ripples 3; Girls' Concert Choir 2.

JOCELYN H. COHEN—Jr. Historical Soc. 4; Orange Aid Exec. Council 4; Sr. Mothers' Tea Com. 4; Art Club 1; Volleyball 1.

● *LARRY N. COHEN*—Debate Club 2; Intramurals 2,4; Sr. Snooper Com. 4.

JANET RAE CONFER—Tri-Hi-Y 2-4, Pres. 4; National Thespians 3-4; Quill and Scroll 3-4; Orange Aid Exec. Council 4; *Riparian* News Bureau 2-3, Personnel Dir. 4; Homecoming Queen Cand. 4; Legion of Merit 2-3; Booster Club 2-4; Debate Soc. 2.

JACK EARL CONN—Musical 3-4; Madrigals 4; Golden Singers 3-4, Vice-pres. 4; Ripples 2-3; Freshman-Sophomore Talent Show 1; Intramurals 1-2; Jr. Historical Soc. 4; Clef Club 4; Jr. Decorations Com. 3; Sr. Election Com. 4.*

TERESA ANN CONNER—Sr. Announcements Com. 4; Sr. Election Com. 4; *Riparian* Newspaper 3; Office Asst. 4; Library Asst. 3; Freshman-Sophomore Talent Show 1; Legion of Merit 1; Jr. Decorations Com. 3; Sr. Grad Dance Com. 4; Booster Club 1-2.*

● *DANIEL COOK*—National Thespians 3-4; *Riparian* Newspaper 2-3; Jr. Historical Soc. 3-4; Safety Council 1-4; Ripples 1-3; Legion of Merit 1-3.

MAURICE COX—National Honor Soc. 2-4; Key Club 4; Jr. Historical Soc. 2-4; Baseball Res. 1-2; Legion of Merit 1-3; Boys' State 3.

KATHY CRANDALL—Sr. Holiday Devorations Com. 4; Orange Aid 1-4.

GAYLE LEE CROSE—Nat. Merit Letter of Commendation 4; National Honor Soc. 3-4; Jr. Historical Soc. 2-4; *Riparian* Yearbook 3-4, Copy Editor 4; Youth Looks at Literature 3; Arts Salon 1-3; Booster Club 1-4; Quill and Scroll 4; Park Honors Seminar 4; Legion of Merit 1-3.*

● *ALEX CSILLAG*—Main Office Asst. 2; Intramurals 2; Sr. Grad Dance Com. 4; Ripples 3.

SUZANNE CURRY—Future Nurses Club 1; Art Club 3; Library Asst. 1-2; Orange Aid 1-4; Booster Club 1.

RONALD DAILEY—Chess Club 2-4; Intramurals 3-4.

JANET DAVIS—Cheerleader Res. 3; GAA 1-4, Vice-pres. 3; Orange Aid Style Show 3-4; Orange Aid Council 1-3; Legion of Merit 1-3; Sr. Mothers' Tea Com. 4; Track and Field 1-2; Volleyball 1-2.

Class of 1968

● *PHYLLIS DEAN*—Archery 1-2; GAA 1-3; Bowling 1; Legion of Merit 1-3; Sr. Grad Dance Com. 4.
DONNA JEAN DECK—*Riparian* Newspaper 1; Legion of Merit 1; Freshman-Sophomore Talent Show 2; Booster Club 1-4; Ripples Make-up Com. 3; Sr. Grad Dance Com. 4; Main Office Asst. 3.
LARRY DEHOF—Sr. Holiday Decorations Com. 4.
DAN DELINGER—Tennis Fr., Var. 3; Lettermen's Club 3-4; Intramurals 2-3; Arlington H.S., Indianapolis, Ind. 1.
● *JUDITH ANN DICKINSON*—Madrigals 2-4; Golden Singers 2-4, Pres. 4; Musical 2-4; Clef Club 1-4, Treas. 2, Sec. 4; Ripples 2-3, Dir. 3; *Riparian* Newspaper 1-4; Homecoming Queen Cand. 4; National Thespians 2-4; Legion of Merit 1-2; Legion of Honor 3.*
LINDA S. DWORKUS—Science Asst. 4; Sr. Grad Dance Com. 4; Orange Aid 1-4.
JAMES A. EASLEY—National Honor Soc. 3-4; National Thespians 3-4; H.S. Red Cross 3-4, Pres. 4, Treas. 3; Legion of Merit 3; Golden Singers 4; A Cappella Choir 2; Boys' Concert Choir 1; Musical 4; Thespians Play 2,4; Student Mgr. 2.*
RODNEY O. EDWARDS—Jr. Historical Soc. 2-4; Hi-Y 4; A Cappella Choir 3; Boys' Concert Choir 1-2; Ripples 3.
● *ROBERT E. EVARD*—Football Fr., Res. 2-3; Track Fr., Var. 2-4; Student Council 1-4; City Council 4; Key Club 3-4, Vice-pres. 4; Lettermen's Club 4; National Honor Soc. 3-4.
TOM FALENDER—*Riparian* Yearbook 2-4; *Riparian* Bus. Mgr. 4; *Riparian* Ad Staff 3-4; Quill and Scroll 4; Sr. Snooper Com. 4.
GERALD FATTIC—Sr. Grad. Dance Com. 4.
DORIS RENEE FELSHER—Legion of Merit 2-3; *Riparian* Yearbook Ad Staff 4; *Riparian* Newspaper 2; Sr. Snooper Com. 4.
● *STEPHEN S. FICKERT*—Football Fr., Res. 2, Var. 3-4; Wrestling Fr., Res. 2, Var. 3-4; Baseball Res. 1-3; Lettermen's Club 3-4, Pres. 4; Key Club 2-4; National Honor Soc. 3-4; Intramurals 1-4; Legion of Merit 1-3; Ripples 3; Sr. Ways and Means Com. 4.*
MICHAEL D. FLANAGAN—Football Fr., Res. 2, Var. 3; Lettermen's Club 3-4; Intramurals 1-2; Sr. Grad Dance Com. 4.
JOHN ROSS FLANINGAM—National Thespians 3-4, Pres. 4; Key Club 4; Jr. Historical Soc. 3-4; Golden Singers 3-4; Legion of Merit 1-3; Intramurals 3-4; Ripples 2-3; Sr. Ways and Means Com. 4; Jr. Class Advisory Board 3; Jr. Centerpiece Com. 3.*
JIM FLEMING—Golf 4; Intramurals 1-4; Sr. Grad Dance Com. 4.

As college representative Russell Ballard explains the costs and qualifications required before entering college, Harry Hanna listens carefully.

Seniors

● *LOUISE MALINDA FOGARTY*—Ripples 3; Booster Club 2-4; Jr. Decorations Com. 3; English Dept. Asst. 3; H.S. Red Cross 2; Sr. Cap and Gown Com. 4; Chatard H.S., Indianapolis, Ind. 1.
GERARD MARQUIS FRANCIS—Wrestling Fr., Res. 3, Var. 4; Intramurals 1; Baseball Res. 3; Class Day Skit Com. 4.
BRENDA FRANKLIN—Arts Salon 3; Art Club 2-4; Booster Club 2-4; Sr. Holiday Decorations Com. 4; Girls' Ensemble 3.
DAVID C. FRANKS—Ripples 3; Musical 3-4; Dance Band 3-4; Orchestra 3-4; North Central H.S., Indianapolis, Ind. 2.

● *JULIA KATHERINE FREIJE*—National Honor Soc. 2-4; Art Club 2-4, Sec.-treas. 4; Homecoming Queen Cand. 4; *Riparian* Newspaper 2, News Bureau 3-4; Quill and Scroll 3-4; AFS Finalist 3; Foreigneers 2-4, Vice-pres. 3; Clef Club 2-4; Jr. Historical Soc. 4; Orange Aid Council 4.*
BETTY FRANCES FRESH—Tri-Hi-Y 4; Orange Aid Council 3-4; Home Economics Club 3-4; Office Asst. 2-4; Sr. Cap and Gown Com. 4; Girls' Glee Club 3; Sr. Grad Dance Com. 4.
SONIA FRIDMAN—Arts Salon 2-3; Art Club 3-4; Sr. Mothers' Tea Com. 4.
ROBERTA EILEEN FRY—*Riparian* Yearbook Senior Co-Editor 4; *Riparian* H.R. Agent 1-3; Legion of Merit 2-3; Arts Salon 3; Girls' Concert Choir 2; A Cappella Choir 3-4; Ripples 3; Booster Club 2-4; Orange Aid Exec. Council 4; Jr. Invitations Com 3.*

● *BONNIE LEE GALLEGOS*—Madrigals 4; Golden Singers 3-4; Musical 3-4; *Riparian* Newspaper 1,3-4; News Bureau 3; Business Staff 4; Flag Twirler 4, 2nd Lt. 4; Jr. Decorations Com. Co-Chrmn. 3; Ripples 3; Band 4.*
ALAN D. GALLMEIER—*Riparian* Newspaper 2-4, Managing Editor 4; Quill and Scroll 3-4; Exercise in Knowledge 4; Football Res. 2; Intramurals 1-4; Boys' Concert Choir 1; Ripples 3.
MARTHA ALICE GARDNER—Baton Club 4; Pom Pon Corps 4.
SANDRA L. GAY—Stamp and Coin Club 2-3.

● *RICKY S. GERBOFSKY*—Basketball Fr.; Baseball Fr.; Intramurals 1-2; Ripples 3; H.S. Red Cross 2.
ROBERT GERLIB—Cross Country Res. 2, Var. 3; Football Fr.; Intramurals 1-3; Lettermen's Club 4; Ripples 3.
LINDA JO GOODMAN—Science Dept. Asst. 2-4; Foreigneers 1-2; GAA 1; Volleyball 4; H.S. Red Cross 4; Sr. Grad Dance Com. 4.
RICHARD CHARLES GOTSHALL—*Riparian* Newspaper 2-4, Co-Editor 4; National Honor Soc. 3-4; Jr. Historical Soc. 2-4; Quill and Scroll 3-4; Legion of Merit 1-3; Musical Stage Mgr. 3; Exercise in Knowledge 3-4; A Cappella Choir 2-3; H.S. Red Cross 1-2, Treas. 1-2.*

● *PETER MARTY GRAUDINS*—Intramurals 2-4; Jr. Decorations Com. 3; Baseball Fr.
MARK ALEXANDER GRAY—Musical 2; Dance Band 2-3; Orchestra 3; Ripples 2.
PETER CONNELLY GREIDER—National Honor Soc. 3-4; Jr. Historical Soc. 3-4; Tennis Fr., Var. 2-4; Legion of Merit 1-3; Sr. Skit Com. Co-Chrmn. 4; Jr. Centerpiece Com. 3; Golden Singers 4; A Cappella Choir 3; Musical 4.
JIM GREIG—H.S. Red Cross 3; Wrestling Fr.; Radio Hi-Fi Club 2.

● *LINDA S. GRIMME*—Library Asst. 1; Jr. Prom Com. 3.
GARY CHARLES GROVE—Baseball Fr., Res. 2-3; Intramurals 2-4; Jr. Decorations Com. 3; Sr. Grad Dance Com. 4; Boys' Concert Choir 1; Hi-Y 4.
ANN GUEDELHOEFER—Homecoming Queen Cand. 2; Baton Club 1-2; H.S. Red Cross 2; Ripples 3; Jr. Decorations Com. 3; Sr. Cap and Gown Com. 4.
CAROL ANN GUION—Legion of Honor 1; Legion of Merit 2-3; Orange Aid Council 3; GAA 1-4; H.S. Red Cross 1-2; *Riparian* Newspaper 4; Booster Club 1-3; Sr. Baccalaureate Com. 4; Freshman-Sophomore Talent Show 1; Jr. Decorations Com. 3.*

● *JILL DARLENE HACKER*—National Honor Soc. 3-4; Legion of Merit 1-3; Office Asst. 2; Sr. Holiday Decorations Com. 4.
CHERYL ANN HAGERMAN—Legion of Merit 1-3; Musical 1-4; Orchestra 1-4; A Cappella Choir 4; Clef Club 4; Jr. Invitations Com. 3; Sr. Holiday Decorations Com. 4.
STEVEN EDWARD HAM—Sr. Grad Dance Com. 4.
HARRY GRAY HANNA JR.—Student Council 2-4; Lettermen's Club 3-4; Basketball Fr.; Football Fr., Res. 2, Var. 3-4; Intramurals 2-4; "Joe" Cand. 2-3; Jr. Prom Com. 3; Ripples 2-3.

Beginning pilots Anne Keeler and Don Poynts check weather reports and flight schedules before taking off.

Class of 1968

● *PAUL WAYNE HARRIS*—Art Club 1-4, Sec.-treas. 3, Historian 2; Stage Crew 4.
TERRY MICHAEL HARRIS—National Merit Finalist 4; Exercise in Knowledge Alternate 2; Legion of Merit 1-3; Jr. Historical Soc. 3-4; National Honor Soc. 2-4; Fathers' Association Safety Essay Contest 1st Place 3.
GARY MICHAEL HATFIELD—Sr. Holiday Decorations Com. 4; Northwest H.S., Indianapolis, Ind. 1-2.
CATHY JOY HENDERSON—Sr. Holiday Decorations Com. 4; Office Asst. 2-3; Gym Asst. 2; Library Asst. 1.

● *VICKI HENDERSON*—Office Asst. 1.
KENNETH KEITH HOFFMEYER—Chess Club 2-4.
DOUG HORSTMANN—Golden Singers 3; A Cappella Choir 2,4; Ripples 3; Jr. Decorations Com. 3; Sr. Grad Dance Com. 4; Musical 3; Light Crew 4; Boys' Concert Choir 1.
RICHARD HUGGINS—Band 3-4; Orchestra 3; Intramurals 3-4.

● *GLENDA SUE HUGHES*—Baton Club 1; Phys. Ed. Asst. 3-4; Library Asst. 1; Clothing Asst. 4.
CHRISTIENA HURT—GAA 2-3; Art Club 2; Volleyball 2.
ROBERT HYDE—Wrestling Res. 2.
LINDA JACKS—Westlane Jr. H.S., Indianapolis, Ind. 1; North Central H.S., Indianapolis, Ind. 2.

● *BECKY JACKSON*—AFS Exchange Student 3; Orange Aid Exec. Council 1-4, Treas. 3; Jr. Class Vice-pres. 3; Student Council 2-4, Sec. 4; *Riparian* News Bureau 3-4; Legion of Honor 1-3; National Honor Soc. 3-4; Ripples 2-3; Homecoming Queen Cand. 4; Miss Riparian Cand. 4.*
MARCIA DIANE JANERT—Future Nurses Club 1-2; Booster Club 1-3; Sr. Mothers' Tea Com. 4.
NANCY ANNE JENKINS—National Honor Soc. 3-4; Jr. Historical Soc. 2-4; Homecoming Queen Cand. 4; Safety Council 1-4; *Riparian* Newspaper 2; *Riparian* Yearbook Asst. Picture Editor 3, Production Coordinator 4; Quill and Scroll 3-4; Sr. Cap and Gown Com. Chrmn. 4; Legion of Merit 1-3; Orange Aid Exec. Council 4.*
LARRY JON JOHNSON—Sr. Holiday Decorations Com. 4.

● *KIMBERLY ANN JONES*—National Honor Society 3-4; Tri-Hi-Y 2-4, Vice-pres. 4, Chaplain 3; Orange Aid Exec. Council 4; National Thespians 3-4; *Riparian* Newspaper 2-4, Ad Mgr. 4; Jr. Historical Soc. 3-4; Quill and Scroll 4; Booster Club 2,4; Legion of Merit 1-3; Arts Salon 1.*
VICKI LYNN JONES—Legion of Merit 1-2; Arts Salon 2-3; Stage Crew 2-4; *Riparian* Newspaper 2; Understudies 1; Booster Club 1; Archery 1; Office Asst. 1.
ANNETTE KACHERIAN—Golden Singers 3-4; A Cappella Choir 2; Clef Club 1-4; Musical 3-4; Legion of Merit 2-3; Ripples 1-3; Booster Club 1-2; Pom Pon Corps 4; Sr. Mothers' Tea Com. 4; Freshman-Sophomore Talent Show 1.*
STEPHEN L. KANTNER—Football Fr., Res. 2-3; Wrestling Fr.; Intramurals 1,4; Phys. Ed. Asst. 4; Sr. Grad Dance Com. 4.

● *KEITH A. KAUFFMAN*—Cross Country Fr.; Hall Monitor 1.
ANNE L. KEELER—*Riparian* Newspaper 2-4; Fresh Aid Vice-pres. 1; Volleyball 4; Ripples 3; Orange Aid Exec. Council 2.
BRENDA K. KELLER—Volleyball 1; Orange Aid 1-4.
DONALD STEVE KELLETT—ROTC 3-4, Drill Team 3-4, Rifle Team 4, ROTC Officer 3-4; Sr. Holiday Decorations Com. 4; Intramurals 3-4; Missick H.S., Memphis, Tenn. 1-2.

●*DOUGLAS STEED KENNERLY*—Cross Country Fr.; Jr. Decorations Com. 3; Intramurals 1.
DAVID BURTON KERCHEVAL—Jr. Class Pres. 3; Mr. *Riparian* 4; Student Council 1-4; Football Fr., Var. 2-3; Track Var. 1-4; Basketball Fr.; Key Club 2-4; Golden Singers 3-4; "Joe" Cand. 2-3; Safety Council 3-4.*
DEBORAH S. KERR—Sr. Holiday Decoration Com. 4; Orange Aid 1-4.
GREGORY J. KING—Golden Singers 4; *Riparian* Yearbook Ad Salesman 3-4; Band 1-2; Dance Band 2-4; Orchestra 4; Hi-Y 4; Musical 2-4; Ripples 2-3; Intramurals 3; Freshman-Sophomore Talent Show 1.*

● *STEVE KLEER*—Arts Salon 1-3; Stage Crew 2; Sr. Mothers' Tea Com. 4.
BARBARA S. KLEIN—*Riparian* Yearbook 2-4, Ad Co-editor 4, Ad Staff 2-3; Quill and Scroll 4; Legion of Merit 3; Girls' Concert Choir 2; Foreigneers 2; Ripples 2-3; Sr. Mothers' Tea Com. 4.
CATHY ANN KNOWLES—Musical Make-up Com. 3-4; Office Asst. 4; A Cappella Choir 3-4; Girls' Concert Choir 2; Musical Stage Crew 2.
JUDI KUOPPALA—Golden Singers 3-4; Student Council 4; National Honor Soc. 3-4, Vice-pres. 4; *Riparian* Yearbook Student Life Editor 3-4; ROTC Sponsor 3-4, Brigade Sponsor 4; Jr. Historical Soc. 4; Homecoming Queen Cand. 4; Ripples 2-3, Dir. 2; National Thespians 4; Quill and Scroll 4.*

● *JOHN P. KUSTA*—Wrestling Res. 3; Sr. Holiday Decorations Com. 4.
WILLIAM L. LA FOLLETTE—Intramurals 1-2; Football Res. 3; Sr. Grad. Dance Com. 4.
MIKE LA GRAVE—*Riparian* Newspaper 2; Intramurals 1-4; Boys' Concert Choir 3; Baseball Var. 4.
BILL LAMB—Sr. Grad. Dance Com. 4.

● *CARLOS L. LARSON*—Sr. Grad. Dance Com. 4.
NEAL ZELIC LEVY—*Riparian* Newspaper 1-4, Sports Editor 4; Quill and Scroll 3-4, Pres. 4; Key Club 4; Legion of Merit 1-3; Lettermen's Club 4; Ripples 2-3; Jr. Decorations Com. 3; Sr. Hospitality Com. 4.*
SHERRYN LOUISE LEVY—Drum Majorette 2-4, Head 3-4; National Honor Soc. 3-4; Legion of Merit 1-3; Foreigneers 2-4, Treas. 4; Orchestra 1-4; Baton Club 1-4; Ripples 3; Sr. Grad Dance Com. 4.
SUSAN ANN LOBDELL—Art Club 1-4; Volleyball 1; Library Asst. 1; Sr. Grad Dance Com. 4.

Fashion board representatives Carolyn Raiser, Sunny Romer, Nancy Jenkins, and Linda Verselle view the latest styles displayed in a store window.

Class of 1968

● *STEVEN H. LOGAN*—Boys' Concert Choir 2; Boys' Glee Club 1; Intramurals 4; Sr. Grad Dance Com. 4.
PAMELA MARIE LOY—Future Nurses Club 1-3, Pres. 3; Golden Singers 4; A Cappella Choir 3; Girls' Concert Choir 2; Musical 4; Sr. Mothers' Tea Com. 4; Legion of Merit 1-3; Nat. Merit Letter of Commendation 4.
JOE LYNCH—Freshman-Sophomore Talent Show 1; Intramurals 1; Sr. Grad Dance Com. 4.
THERESA ANNE McALLEN—Ripples Dir. 3; Jr. Decorations Com. 3; Booster Club 1-2; Sr. Grad Dance Com. 4; Volleyball 1-2; Office Asst. 2-4.

● *DONALD HERBERT McCARTNEY JR.*—Wrestling Var. 1-4; Boys' Concert Choir 1; Legion of Merit 1; Ripples 3; Hi-Y 4; Football Fr.; Cross Country Res. 2; Track Fr.; Intramurals 3-4; Lettermen's Club 3-4.*
MARY BETH McCORMICK—Orange Aid Council 2-4; Booster Club 1-3; Office Asst. 1-4; Tri-Hi-Y 2-4; Musical 2; Legion of Merit 1-3; Fresh Aid 1; Safety Essay Contest Award 2; Future Nurses Club 1.
GREG McKINLEY—Band 1-4; Key Club 2-4, Pres. 4, Sec. 3; Jr. Historical Soc. 3-4; National Honor Soc. 3-4; Legion of Merit 1-3; Intramurals 2-4; Audio-Visual Asst. 3-4; Pep Band 2-4; Brass Choir 2-4.
THOMAS McLARTY—Band 2-4; Basketball Fr.; Wrestling Res. 2; Track Fr., Res. 2; Cross Country Res. 2; Intramurals 2-4.

● *FRANK FORREST MEECH*—Lettermen's Club 3-4; Football Res. 2, Var. 3-4; Wrestling Res. 1-3; Baseball Res. 1-3; A Cappella Choir 3, Pres. 3; Boys' Concert Choir 2; Intramurals 2-4; Ripples 2-3.
RICK MEILS—Track Fr., Var. 2-4; Key Club 2-4; Lettermen's Club 2-4; Legion of Merit 1-3; Musical 3-4; Ripples 3; Intramurals 2-4; Football Res. 2; Band 1-2.
DOUG MEISSNER—Basketball Fr., Res. 2; Band 1-2; Intramurals 1-4.
KAREN MARIA MELKIS—Legion of Merit 2-3; Office Asst. 3: Northwest H.S., Indianapolis, Ind. 1.

● *LAURA ANNE MERCER*—Arlington H.S., Indianapolis, Ind. 3; Southport H.S., Indianapolis, Ind. 2.
AMY LEE MERRELL—Orange Aid 3-4; Booster Club 3-4; Jr. Decorations Com. 3; GAA 3; Sr. Holiday Decorations Com. 4; New Whiteland H.S., New Whiteland, Ind. 2; El Capitan H.S., San Diego, Calif. 1.
BRUCE EDWARD MEYER—*Riparian* Newspaper 2-4, Editorial Editor 4; National Honor Soc. 2-4; Jr. Historical Soc. 1-4; Safety Council 1-4, Pres. 4, Historian 2; Debate Society 3-4, Treas. 4; Quill and Scroll 3-4; H.S. Red Cross 1-2, Vice-pres. 2; Legion of Honor 1-3; Outstanding Freshman, Sophomore, Junior Boy.*
REBECCA ANN MILLER—Booster Club 1-4; Baton Club 4; A Cappella Choir 3-4; Archery 2; Volleyball 2; Ripples Make-Up Com. 1, 3-4; Jr. Decorations Com. 3; Musical Make-Up 2-4; Musical Prompter 4.

● *WILLIAM MILLER*—Sr. Gift Com. 4.
DOUGLAS NILS MILLIKAN—Basketball Fr.; Cross Country Fr.; Tennis Res. 2, Var. 3-4; Lettermen's Club 3-4; Jr. Historical Soc. 4; Hi-Y 4; Intramurals 1-4; Ripples 2-3; Jr. Decorations Com. 3.
SCOTT MITCHELL—Basketball Fr.; Baseball Fr., Res. 2, Var. 3-4; Ripples 3; Intramurals 1-4; Jr. Decorations Com. 3; Legion of Merit 3; Arts Salon 3; Lettermen's Club 3-4.
KEVIN ROSS MOBERLY—National Honor Soc. 3-4; Clef Club 1-4; Golden Singers 2-4; Band 1-4; Drum Major 4; Legion of Merit 2-4; Ripples 2-3; Dance Band 3; Musical 2-4; Pep Band 3-4.*

● *LORRAINE MORDOH*—Arts Salon 1; Orange Aid 1-4; Ripples Make-up Com. 3; Foreigneers 2-4; Jr. Elections Com. 3; Sr. Mothers' Tea Com. 4; Understudies 2-4; Fresh Aid 1.
JOELLEN MORRIS—Legion of Merit 1-3; Freshman-Sophomore Talent Show 1; GAA 1-4; Booster Club 1-3; Archery 1.
STEVEN WILLIAM MORRIS—Legion of Merit 1-3; Tennis Res. 2-3; Arts Salon 1-3.
LOUISE MORRISON—Latin Honors Abroad Student in Italy 3; National Honor Soc. 3-4; Foreigneers 2-4, Pres. 4, Sec. 3; Jr. Historical Soc. 4; Legion of Honor 2-3; Legion of Merit 1; Golden Singers 4.*

● *PETER E. MOSBY*—Cross Country Fr.; Student Athletic Mgr. 1-3; Intramurals 2.
NANCY MUELLER—"Miss Riparian" 4; Homecoming Queen Finalist 4; Cheerleader Var. 3-4; ROTC Sponsor 3-4; Student Council 1-4; *Riparian* Newspaper Feature Editor 4; Jr. Historical Soc. 3-4, Vice-pres. 4; National Honor Soc. 3-4; Girls' State 3.*
JOHN MULREY—Football Fr.; Tennis Res. 2.
KATHY MURRAY—GAA 1; Home Ec Style Show Winner 1-2; Tennis 2; Badminton 2; Volleyball 2; Jr. Prom Com. 3; Library Asst. 1.

Seniors

● *JULIA LEE MUSLEH*—GAA 1-4; Badminton 2; Volleyball 1-2; Homecoming Queen Cand. 4; Legion of Merit 2-3; Stage Crew 4; Foreigneers 2-4; Art Club 1-2.
LARRY AL NAHMIAS—Student Council 1-2; Key Club 3-4; Lettermen's Club 3-4; "Joe Cand." 1; Legion of Merit 1, 3; Football Var. 3-4; Wrestling Fr., Var. 2-4; Ripples 3; Track Fr.
NANCY JEAN NAY—Fresh Aid 1; Arts Salon 1-3.
MICHELINE NICOLET—Jr. Historical Soc. 4; Student Council 4; Safety Council 4; Gymnase, La Chaux De Fonds, Switzerland 1-3.

● *RANDALL ALAN NOLLER*—Band 2-4; Pep Band 3-4; Hi-Y 4; Intramurals 2-4; Brass Choir 4; New Haven H.S., Ft. Wayne, Ind. 1.
PAUL DEAN NORDBY—Band 1-4; Hi-Y 2-4, Pres. 4, Chaplain 3; Dance Band 3-4; Freshman-Sophomore Talent Show 1; Pep Band 3-4; Ripples 3; Orchestra 4.
THOMAS G. NYGAARD—Sr. Holiday Decorations Com. 4.
MARTHA SUE OAKLEY—Jr. Prom Com. 3; Girls' Concert Choir 3; Girls' Glee Club 2.

● *DONNA JEAN OWEN*—Majorette 2-4; Band 2-4; Orchestra 3-4; Baton Club 1-4; GAA 1-4; Bowling 1; Jr. Prom Com. 3.
IKE PAGE—Science Seminar 4; Nat. Merit Letter of Commendation 3; Science Club 2-4; Debate Society 3; Chess Club 3.
STEPHEN L. PARRISH—Intramurals 1-2; Library Asst. 1.
KATHLEEN MARIE PARSON—*Riparian* Newspaper 3; News Bureau 4; Quill and Scroll 4; Jr. Prom Com. 3; Sr. Election Com. 4; *Riparian* H.R. Agent 4; Sr. Grad Dance Com. 4.

● *PATRICIA PARTEE*—Ripples 3; Legion of Merit 3; Volleyball 4; Office Asst. 3-4; Sr. Mothers' Tea 4; "Priscilla Mullens" Cand. 2; Ladywood School, Indianapolis, Ind. 1.
CYNTHIA PATE—Majorette 2-4; Legion of Merit 2-3; Band 1-4; Baton Club 1-4; Girls' Concert Choir 1-2; Jr. Prom Com. 3; Sr. Grad Dance Com. 4; Office Asst. 4.
ANNE MARIE PATTERSON—Orange Aid 1-4, Pres. 4, Vice-pres. 3, Treas. 2; Cheerleading Res. 2, Var. 3-4; Sr. Class Sec. 4; Homecoming Queen Finalist 4; Golden Singers 4; National Honor Soc. 3-4; Jr. Historical Soc. 4; Clef Club 2-4; Legion of Honor 1-3; Girls' State Lt. Governor 3.*
ANNABELLE PAUL—National Thespians 1-4, Sec. 4; Best Thespian Award 4; Thespian Play 4; Sr. Election Com. 4; Art Club 2-4; Foreigneers 2-3; Orange Aid 1-4.

● *JOHN PHEGLEY*—Legion of Merit 2; Basketball Fr.; Football Res. 2-3; Wrestling Res. 2, Var. 3; Cross Country Fr., Res. 2; Intramurals 3-4.
AUBRA PHILLIPS—Sr. Holiday Decorations Com. 4.
VICKI SUE PIECZKO—Sr. Mothers' Tea Com. 4; Booster Club 1-2,4; Understudies 2-4, Historian 4; A Cappella Choir 4; Nurses Asst. 4.
JAMES THOMAS POPCHEFF—Football Fr.; Wrestling Fr., Res. 2, Var. 4; Intramurals 1-4; Sr. Holiday Decorations Com. 4.

● *SANDRA POTEET*—Arts Salon 1.
DONALD E. POYNTS—Sr. Holiday Decorations Com. 4.
SUSAN ROSE PRINCE—H.S. Red Cross 3; Orange Aid 1-4; Sr. Grad Dance Com. 4; Jr. Prom Com. 3.
KIRK RADER—Legion of Merit 1-3; Key Club 4; Musical 4; Golden Singers 4; Clef Club 2-4; *Riparian* Newspaper 2-4; Office Asst. 2; Art Salon 1; Sr. Mothers' Tea Com. 4; Sr. Grad Dance Com. 4.*

● *MARGARET CAROLYN RAISER*—*Riparian* Yearbook Picture Editor 4, Organizations Editor 3; Nat. Merit Finalist 4; A Cappella Choir 3; National Honor Soc. 3-4; Quill and Scroll 3-4, Vice-pres. 4; Orange Aid Exec. Council 4; Homecoming Queen Cand. 4; Booster Club 1-4; Tri-Hi-Y 2-4; Debate Soc. 2.*
SUZY RALPH—Sr. Class Vice-pres. 4; Ripples 2-3, Dir. 3; Golden Singers 4; Musical 4; Booster Club 4; Jr. Decorations Com. Co-Chrmn. 3; Jr. Advisory Board 3; Orange Aid Council 1-4; Orange Aid Exec. Council 4; Volleyball 1-2.*
CHARLES HERBERT RANKIN—Sr. Holiday Decorations Com. 4.
DAPHNE RANSHAW—Art Club 3-4; Stage Crew 3-4; Sr. Mothers' Tea Com. 4; Celina Senior H.S., Celina, Ohio 1.

Using her artistic talent for profit, Nancy Mueller prepares a display of pictures she has painted to sell at a nearby store.

Class of 1968

● *MICHAEL B. REA*—Cross Country Fr., "John Alden" Cand. 1-2; Intramurals 1.
JEANNE ANNE RICE—H.S. Red Cross 1-3, Pres. 3, Sec. 2; Baton Club 1; GAA 1-4; Jr. Decorations Com. 3; Legion of Merit 3; Tennis 1; Archery 1-3.
PHILIP RICHARDSON—Wrestling Var. 1-4; Lettermen's Club 2-4; Musical 1; Track Fr.; Sr. Holiday Decorations Com. 4; Intramurals 3.
KEN ROBINSON—Stage Crew 3.
● *SUNNY ELISE ROMER*—National Honor Soc. 3-4; Orange Aid Exec. Council 4; Jr. Historical Soc. 4; Legion of Merit 1-3; Freedoms Foundation 3.*
CHARO ROMO-LEROUX—AFS Exchange Student from Equador 4; Student Council 4; Golden Singers 4; Musical 4; Jr. Historical Soc. 4; National Honor Soc. 4.
DWIGHT ROSENBARGER—Key Club 4; Hi-Y 4; Golden Singers 3; Musical 3; Football Fr.; Baseball Res. 2; Sr. Grad Dance Com. 4; Ripples 2-3; Stage Crew 4.
GAIL ROSENBLUM—Volleyball 1; Jr. Decorations Com. 3; Sr. Mothers' Tea Com. 4; Monterey H.S., Monterey, Calif. 2.
● *WILLIAM I. ROTHBARD*—Golf Var. 1-4; Key Club 2-4; Jr. Historical Soc. 2-4; Student Council 3; Legion of Merit 1-3; *Riparian* Newspaper 4; Ripples 2.*
MARY RUGENSTEIN—Tri-Hi-Y 4; Sr. Holiday Decorations Com. 4; Chatard H.S., Indianapolis, Ind. 1-3.
VIRGINIA ANN RUMPH—Library Club 2-4; Library Asst. 3; Arts Salon 1; A Cappella Choir 4; Girls' Concert Choir 3.
ROSELLA MARIE RUSLER—Creative Writing Club 2-3; Library Club 2-3; Student Asst. 3; Library Asst. 1-2; Arts Salon 2; VFW Certificate of Merit 3.
● *JOEL A. SAGALOWSKY*—National Honor Soc. 3-4; Jr. Historical Soc. 4; Creative Writing Club 3; Intramurals 3-4; Arts Salon 2; Shortridge H.S., Indianapolis, Ind. 1.
MARCIA BEVERLY SAKOWITZ—National Honor Soc. 2-4, Sec. 4; Jr. Historical Soc. 3-4, Historian 4; Quill and Scroll 4; Altrusa Award 3; DAR Sophomore Award 2; DAR Citizenship Award 4; *Riparian* Newspaper 3-4.*
SHARON ANNE SCHNITZIUS—Booster Club 1-4; Pom Pon Corps 4, 1st. Lt. 4; Baton Club 4; Ripples 2-3; Jr. Table Decorations Com. 3; Orange Aid Style Show 4; Orange Aid 1-4; Sr. Mothers' Tea Com. 4.*
DAVID L. SCHNUELLE—National Honor Soc. 2-4; Jr. Historical Soc. 2-4; Nat. Merit finalist 4; Rensellaer Science Award 3; NCTE Award Competition 3; Science Seminar 2; Arts Salon 1-3; Track Fres.*
● *JAMES LEE SCHRODER*—Basketball Fr., Res. 2-3, Var. 4; Golden Singers 3-4; Musical 3-4; National Honor Soc. 3-4; Jr. Historical Soc. 1-4, Treas. 4; Key Club 2-4; Student Council 4; Ripples 3; "Joe" Cand. 3.
NANCY ELLEN SCOTT—Quill and Scroll 4; *Riparian* News Bureau 3-4; Arts Salon 1-3; Art Club 1-4; Ripples Make-up Com. 2; Stamp and Coin Club 3-4, Sec.-treas. 4; Sr. Mothers' Tea Com. 4.
REBECCA SUE SCOTT—Golden Singers 4; Girls' Concert Choir 3; Girls' Ensemble 2; Future Nurses Club 3-4, Treas. 4; Art Club 2,4; Arts Salon 2.*
ELLIOTT GOODMAN SEGAL—ROTC 2-4, Battalion Commander 4; Color Guard Commander 3; Superior Cadet 3; Student Athletic Manager 3-4; Asst. Student Trainer 4; Baseball Res. 2-3; Intramurals 3-4; Arts Salon 1,3.*

● *CLIFF ALLISTER SELLERY*—Student Council 1-4, Pres. 4, Vice-pres. 3; Key Club 4; Jr. Historical Soc. 3-4; Football Fr., Var. 4; Baseball Res. 3; Basketball Fr., Res. 2; Lettermen's Club 4.*

SANDRA KAY SHIMER—Student Council 3-4, Homecoming Chrmn. 4; Homecoming Queen 4; Tri-Hi-Y 2-3, Sec. 3; Orange Aid Exec. Council 4; Miss Riparian Cand. 4; Golden Singers 4; Musical 4; Pom Pon Corps 4.*

MICHAEL SHIPMAN—Sr. Grad Dance Com. 4.

LYNN MARIE SHIREMAN—Orange Aid Exec. Council 4; Fresh Aid 1; Tri-Hi-Y; 2-4; Student Asst. 3-4; Legion of Merit 1; Jr. Decorations Com. 3; *Riparian* H.R. Agent. 1.

● *JANET DEE SHOOKMAN*—Pom Pon Corps 4; Jamboree Queen 4; Orange Aid Exec. Council 4; *Riparian* Newspaper 4; Booster Club 2-4; "Priscilla Mullens" Cand. 1; Homecoming Queen Cand. 4; Ripples 3.*

MARY JANE SIEFERT—Orange Aid 3-4; Booster Club 3-4; Baton Club 4; Tri-Hi-Y 4; Ripples 3; Jr. Decorations Com. 3; Chatard H.S., Indianapolis, Ind. 1-2.*

MIKE SIMMERMON—Lettermen's Club 3-4, Sec. 4; Football Fr., Res. 2, Var. 3-4; Wrestling Res. 1, Var. 2-4; Track Res. 1, Var. 2-4; Ripples 3.*

LAWRENCE WILLIAM SMITH—Football Fr., Res. 2, Var. 3-4; Wrestling Fr., Res. 2; Track Fr., Res. 2-3, Var. 4; "Joe" Cand. 3; Lettermen's Club 3-4; *Riparian* Yearbook Ad Staff 4; Jr. Advisory Board 3; Ripples 3.*

● *LYNDA J. SMITH*—Pom Pon Corps 4; A Cappella Choir 4; Girls' Concert Choir 3; Baton Club 4; Clef Club 1-4; Tri-Hi-Y 2-3; Foreigneers 2-3; Sr. Grad Com. 4.*

DAVID SMYTH—Track Var. 4; Intramurals 3-4; Hi-Y 4; Sr. Grad Dance Com. 4.

WILLIAM DOUGLAS SORRELS—Wrestling Fr., Res. 2; Cross Country Fr.; Track Res. 2; Intramurals 2; Sr. Grad Dance Com. 4.

MICHAEL STACK—Baseball Fr., Res. 2; Basketball Fr.; Intramurals 3-4.

● *ROBERT PATRICK STALCUP*—Cross Country Fr., Res. 2, Var. 3-4; Track Fr., Res. 2-3; Intramurals 2-4; Ripples 2-3; Lettermen's Club 3-4; Jr. Historical Soc. 4.*

ROBERT STAYTON—*Riparian* Yearbook Editor-in-Chief 4, Layout Editor 3, Underclass Editor 1-2; Jr. Class Treas. 3; Mr. *Riparian* Cand. 4; Student Council 4; Boys' State 3; Key Club 2-4; Quill and Scroll 3-4, Treas. 4; National Honor Soc. 3-4.*

SIDNEY GLENN STEINKELER—*Riparian* Yearbook Managing Editor 4, Sports Editor 2-3; National Honor Soc. 3-4; Jr. Historical Soc. 4; Quill and Scroll 3-4; Photo Club 4, Vice-pres. 4; Intramurals 3-4.*

DIANE STEPHENS—Cheerleading Res. 2, Var. 3-4; Ripples Choreographer 3; Musical 1,3-4, Choreographer 3-4; Phys. Ed. Asst. 2-3; Sr. Mother's Tea Com. Chrmn. 4.*

Relaxing in an empty auditorium, Sandy Gay practices on her guitar before making a performance with an all-girl band, "The Shy Ones."

Class of 1968

● *SYDNEY STINSON*—Madrigals 4; Golden Singers 4; Musical 4; Ripples 3; Orange Aid Council 4; Tri-Hi-Y 3, Historian 3; Clef Club 3; Booster Club 1-2.*

KAREN M. STOEFFLER—Tri-Hi-Y 4; Sr. Grad Dance Com. 4; Booster Club 4; St. Mary's Academy, Indianapolis, Ind. 1-2.

CHARLES FRANK STONEHILL—Key Club 3-4; Track Fr., Var. 2-4; Basketball Fr.; Cross Country Res. 2, Var. 3-4; Lettermen's Club 3-4; Intramurals 1-4; Ripples 3; Legion of Merit 2.

EDWARD FRITZ STRACK—Key Club 3-4; Student Council 3; Jr. Historical Soc. 2-3; Lettermen's Club 2-4, Vice-pres. 4; Basketball Fr., Var. 2-4; Football Fr., Res. 2, Var. 3-4; Track Fr., Var. 3.*

● *JOSEPH CARL STRODTMAN*—Stage Crew 2; Sr. Grad Dance Com. 4; Chatard H.S., Indianapolis, Ind. 1.

GAIL STYGALL—Student Council 1; Legion of Merit 1; Volleyball 1; Ripples 3; Pine Crest H.S., Ft. Lauderdale, Fla. 2.

DEE DEE SWIM—Ripples 3; Orange Aid Style Show 4; Volleyball 2,4; Booster Club 1; Phys. Ed. Asst. 3; Jr. Wall and Lobby Decorations Com. 3; Fresh Aid Council 1.

MAUREEN ANN THOMPSON—Quill and Scroll 3-4, Vice-pres. 4; *Riparian* News Bureau 3-4, Head 4; National Thespians 3-4, Vice-pres. 4; Golden Singers 4; Musical 4; Girls' Concert Choir 2-3; Orange Aid Exec. Council 4; Ripples 3; Legion of Merit 3.*

● *DOUG THURSTON*—Quill and Scroll 4; *Riparian* Newspaper 3-4, Circulation Mgr. 4; *Riparian* Dance Ticket Chrmn. 4; Hi-Y 3-4; Radio Hi-Fi Club 1-4; Intramurals 2; Jr. Decorations Com. 3; Sr. Baccalaureate Com. 4.

NANCY EILEEN TILLETT—Booster Club 3-4; Girls' Concert Choir 2-3; Girls' Ensemble 2; Orange Aid 1-4; Foreigneers 3; Baton Club 1-2; Tri-Hi-Y 4; Jr. Wall and Lobby Decorations Com. 3; Sr. Holiday Decorations Com. 4.

KAREN ALLYN TOWNSEND—Safety Council 1-4, Vice-pres. 4; Jr. Historical Soc. 4; Foreigneers 2-4; Legion of Merit 2-3; Golden Singers 4; A Cappella Choir 3; Musical 4; GAA 1-2; Jr. Table Decorations Com. 3.*

JAMES FRANK UHRIG—Intramurals 2-4; Student Asst. 1; Jr. Decorations Com. 3; Sr. Grad Dance Com. 4.

● *PAUL KERZ ULRICH*—Boys' Concert Choir 1; Boys' Glee Club 1; Student Athletic Mgr. 1-2; Lettermen's Club 1-2; Intramurals 1; Student Asst. 2-3; Jr. Prom Com. 3.

MARK ROBERT VAN BRIGGLE—Jr. Prom Com. 3; Band 1.

LINDA VERSELLE—*Riparian* Yearbook 2-4, Ad Co-Editor 4; Booster Club 1-4, Pres. 4, Vice-pres. 3; Jr. Historical Soc. 3-4, Sec. 4; Homecoming Queen Cand. 4; Quill and Scroll 4; Legion of Merit 2-3; Orange Aid Exec. Council 3-4; Ripples 3; Jr. Chaperon Com. Chrmn. 3.*

SANDY VON GUNTEN—Art Club 1-4, Pres. 4; Booster Club 2-4; Future Nurses Club 3; Legion of Merit 1-3; Understudies 2; Nurse's Office Asst. 3; Archery 1; Sr. Holiday Decorations Com. 4.

● *LARRY A. WADE*—*Riparian* Newspaper 3-4, News Editor 4; Quill and Scroll 4; Boys' State 3; Basketball Fr.; Baseball Res. 2, Var. 3-4; Lettermen's Club 3-4; Ripples 3; Legion of Merit 1-3; Intramurals 1-4.

JOHN WALDEN—ROTC 1-4, Drill Team 1-3, Color Guard 2-3, Drill Team Commander 3, Officer 3-4, Exec. Officer 4.

DAVID W. WALLACE—Cross Country Fr.; Baseball Fr.; *Riparian* Newspaper 4; Sr. Grad Dance Com. Chrmn. 4; Jr. Decorations Com. 3.

NANCY WALLACE—Tri-Hi-Y 2; Foreigneers 2; Arts Salon 2-3; Sr. Holiday Decorations Com. 4; Student Asst. 3.

● *MICHAEL WILLIAM WALSH*—Key Club 4; Quill and Scroll 4; *Riparian* Yearbook 3-4, Layout Editor 4; Wrestling Fr., Res. 1-2; Track Fr.; Jr. Prom Com. 3; Sr. Mothers' Tea Com. 4.

ANNE WALTON—Art Club 1-4, Vice-pres. 3-4; Arts Salon 1-3; Legion of Merit 1-3; Orange Aid Council 1; Understudies 2.

SHERMAN WARD—Football Res. 2, Var. 3; Boys' Glee Club 1; Intramurals 1-4; Jr. Prom Com. 3; Hi-Y 4; Sr. Holiday Decorations Com. 4.

JEFF WEBB—ROTC 1-4; Boys' Glee Club 1-2; Football Fr.; Intramurals 1-4.

● *SANDRA LEE WEBER*—*Riparian* Newspaper 3-4, Promotion Mgr. 4; Quill and Scroll 4; Legion of Merit 3; Orange Aid Council 4; *Riparian* Yearbook Ad Staff 4; Ripples 3; Jr. Decorations Com. 3; Dean's Asst. 3; Sr. Grad Dance Com. 4; Benton Harbor H.S., Benton Harbor, Mich. 1-2.*

MICHAEL WEISS—Intramurals 1-2; Jr. Prom Com. 3.

SANDRA WERNER—Sr. Grad Dance Com. 4; Orange Aid 1-4.

CATHY LEANNA WEST—Foods Asst. 2-4; Home Economics Club 3-4, Historian 4; Ripples Usher 2.

A scrapbook brings back memories of an exciting campaign for Anne Patterson, Lt. Governor of Hoosier Girls' State.

Seniors

● *PAMELA J. WHALEY*—*Riparian* Newspaper 4; Volleyball 1,2,4; Legion of Merit 2; Library Asst. 3; Orange Aid Council 1-2; Arts Salon 2; Creative Writing Club 3.
DALE WHITTLETON—Boys' Concert Choir 1; Intramurals 1-2; Ripples 3; Jr. Decorations Com. 3; Sr. Cap and Gown Com. 4.
SALLY WIDMEYER—Bowling 1; Fresh Aid 1; APT Carnival 4; Volleyball 4; Tennis 2; Orange Aid 1-4.
REBECCA SUE WILGUS—Art Club 1-4, Historian 4; Library Club 1-4, Pres. 2, Treas. 3; Homecoming Queen Cand. 3; Legion of Merit 1-3; Dean's Asst. 4.

● *PENNY JO WILLIAMS*—Stamp and Coin Club 3, Vice-pres. 3.
STEPHEN LEE WILLIAMS—Baseball Res. 2-3; Intramurals 1-4; Football Fr.; Jr. Prom Com. 3.
MARK WILLINGHAM—Jr. Prom Com. 3; Intramurals 2.
SANDRA WILLIS—Orange Aid 1-4; Baton Club 1; Home Economics Club 4, Vice-pres. 4.

● *ALFORD H. WILSON*—Arts Salon 2-3; Intramurals 2; Sr. Grad Dance Com. 4; Jr. Prom Com. 3; Library Club 1.
CAROL SUE WILSON—GAA 1-4, Pres. 4, Sec. 3; Baton Club 1-4; Flag Twirler 3-4; Band 3-4; Orange Aid 1-4; Library Club 1; Homecoming Queen Cand. 4; Legion of Merit 1-3; Volleyball 1-3; Track 1-3; Tennis 1-3.*
GARY DEAN WILSON—Football Fr., Res. 2; Wrestling Fr.; Intramurals 3; Jr. Prom Com. 3; Boys' Glee Club 1.
SALLY WILSON—Orange Aid Exec. Council 4; Legion of Merit 1-3; Tri-Hi-Y 4; *Riparian* H.R. Agent 2; Jr. Post Prom Com. 3; English Dept. Asst. 1; Freshman Counselor Asst. 4.

● *FRANCES BRETON WINGFIELD*—Orange Aid Exec. Council 4; Fresh Aid Officer 1; Jr. Advisory Board 3; Sr. Class Day Skit Com. 4; Arts Salon 1,3; *Riparian* Newspaper 3; *Riparian* H.R. Agent 1,3-4; Booster Club 1-3; Ripples 2-3; Legion of Merit 1.
MARTIN C. WIRTH—Baseball Res. 2; Ripples 2; Intramurals 4; Sr. Class Day Skit Com. 4.
DEBORAH CAROL WITT—Majorette 3-4; Band 2-4; Golden Singers 3-4; Musical 3-4; Musical Make-up Com. 1-3, Chrmn. 3; Baton Club 1-4, Sec.-treas. 3-4; National Thespians 4; Jr. Decorations Com. 3; Sr. Holiday Decorations Com. 4; Legion of Merit 3.
SAM SCOTT WITTE—Sr. Mothers' Tea Com. 4.

● *CONNIE JEAN WOOD*—Library Club 2-3.
THOMAS E. WRIGHT—Sr. Holiday Decorations Com. 4; Chatard H.S., Indianapolis, Ind. 1-2.
CONNIE KAY WYKOFF—Pom Pon Corps 4; Baton Club 1-4; GAA 1; Booster Club 1,4; Sr. Holiday Decorations Com. 4; Jr. Invitations Com. 3; Phys. Ed. Asst. 2; Archery 1; Tennis 1.
NANCY S. YOUNG—A Cappella Choir 3-4; Girls' Concert Choir 2; Future Nurses Club 1-2; Legion of Merit 1; Jr. Invitations Com. 3; Student Asst. 3-4; Musical 3; Sr. Gift Com. 4; Musical Usher 3.

Class of 1968

SUZANNE YOUNG—Student Council 3-4; Quill and Scroll 3-4, Sec. 4; *Riparian* Newspaper 3-4, Ad Staff 3, Exchange Editor 4; Ripples 2-3; "Jane" Cand. 2-3; Booster Club 1-4; GAA 1-4; Orange Aid Council 4; Freshman-Sophomore Talent Show 1; Legion of Merit 1-3.*
KAREN RAE YOUNGER—A Cappella Choir Accompanist 4, Girls' Concert Choir Accompanist 2-3; GAA 1-3; Volleyball 1-2; Ripples 3; Legion of Merit 1-3; Sr. Mother's Tea Com. 4; Office Asst. 3; Baton Club 1.
CAROL ANN ZIMMERMANN—Library Club 1-4; Library Asst. 1-3; Archery 1-3; GAA 1-2; Arts Salon 2-3.

Late Comers

JULIA KATHLEEN EVANS—Sr. Mothers' Tea Com. 4; Meridian H.S., Meridian, Miss. 1-3.

NANCY HOWARD—Orange Aid 4; Chatard H.S., Indianapolis, Ind. 1-3.
OTTO SEEBOECK—Football Fr.; Ripples 3.

Evening Division Grads

MARIA BAZZONE
ROBERT BOYNTON

SONJA DOMINGO
LA DONNA ENT
RICH FRENZEL
DUKE GIBBONS

MILDRED HOBBS
JUDY LEE
ROBERTA MASCOE
LYNDA NETTER

NANCY OBERLE
CYNTHIA SHIELDS

Every parking place filled, the parking lot shows the strain of an increased enrollment in both day and night school.

Campaigns, posters boost junior unity

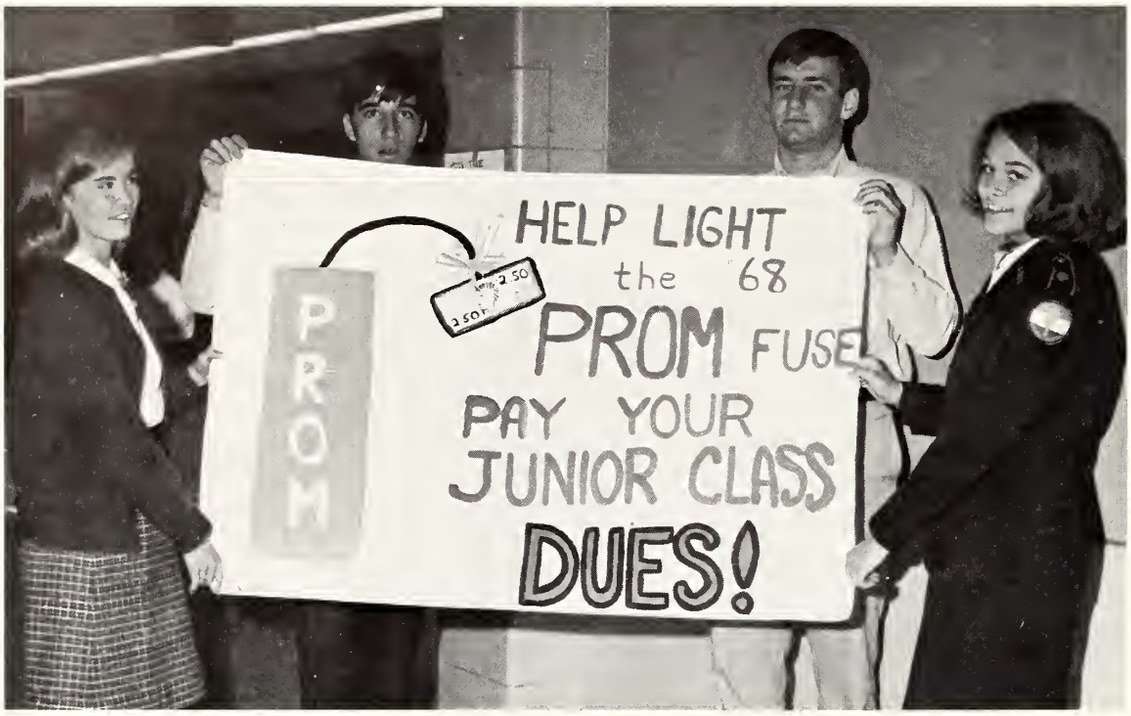

Hoping for a *successful* campaign for class dues, junior class officers Mary Carnell, vice-president; Clyde Lieberman, president; Brian Welch, treasurer; and Kate Mullane, secretary, post a promotion sign.

Juniors at last, the Class of 1969 set out to make 1968 the best junior year ever.

Although handicapped by the loss of three study halls as homerooms, the class made a distinct effor for unity. Through posters and signs, the class campaigned vigorously for class dues and attendance at the most successful Junior Dance ever, "Reindeer Rendezvous."

A New Orleans atmosphere, complete with riverboat, gaslights, and "blues" music, highlighted the 1968 Prom, "A Night at New Orleans."

Linda Abbett, Kathleen Adams, Andi Alex, Debby Alinkoff, Monte Archer, Jeane Ashby, Barbara Baker, Neil Baker, Judy Barnes.

Patrick Barnes, Peggy Bartley, Susan Basler, Diane Bauchle, Alfred Baumgart, Julie Belton, Robert Bennett, Debbi Bielanowski, Amy Bills.

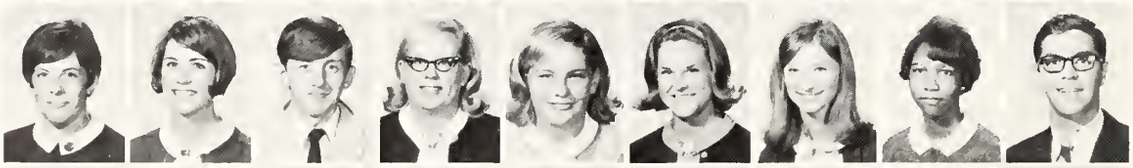

Elizabeth Blake, Carol Bockoski, Steve Bohannon, Barbara Boone, Patti Brack, Jody Brafford, Carol Brown, Debra Buckner, Ronald Budd.

Scott Bumb, Sam Bunes, Susie Burns, Steve Burnstein, Margaret Burres, John Burtnett, Sally Campbell, Jeff Careskey, Gary Carlson.

Mary Carnell, David Carr, Diane Carroll, Janet Cart, Judith Cart, Lennie Carter, Mary Carter, Lenni Cartwright, Margaret Cassidy.

John Chivington, Deborah Chrissinger, Barb Clark, Terri Clauer, Barbara Coburn, Jennie Cohen, Carolyn Collins, Steve Collins, Vicki Condra.

Class of 1969

Mark Coogan, Hudson Cooney, Pam Copenhaver, William Cordell, Norma Cox, Peter Cox, Sherry Crawford, Madelyn Creedon, Christine Crockett.

Jennifer Cronin, Reginald Cross, Jim Crowley, Mary Curley, Verlon Curran, Michael Dailey, Steven Daily, William Dale, Joe Dietz.

Marsha Dimmich, Ken Doerr, Diane Dooley, Larry Drummond, Ellen Dryden, Cheryl Duckworth, Daniel Dudley, Gi-Gi Dunning, Bill Eback.

William Egger, Kent Eggleston, Kathy Eib, Linda Ellis, Bristol Emswiller, Joan Engert, Margaret Estridge, Jackie Farmer, Richard Farrar.

Joan Fenske, Peter Finney, Ed Fowler, Thomas Fox, Lynn Fraser, Dee Dee Frazin, John Freeland, Deborah Fresh, Audrey Fry.

Grace Fry, Jill Gallmeier, Alfred Garner, Carol Gavin, Barbara Geiger, Nancy Geisler, Anne Gilchrist, Janet Glazier, Tom Glazier.

Denese Goecker, Dan Golden, Howard Golden, Dan Goldstein, Warren Goodman, Matthew Gotshall, Janet Gray, Sally Grills, Susie Grills.

Ed Guion, Laurie Gustafson, Betsy Hack, Debby Hamilton, Margaret Hand, Stephanie Hanika, Charles Hardesty, John Hardin, Margaret Hargitt.

Diana Harlow, Allen Harmon, Mark Harrington, Gail Healy, John Hearn, Bill Heath, Jamie Heidenreich, Bob Helbert, Ervin Herman.

Gary Hetherington, Karen Hiatt, Margie Higgs, Alicia Hill, Lori Hilliard, Tom Hinesley, Cynthia Hirtzel, Pat Hogan, Phillip Holcomb.

Debbie Holman, Dona Hood, Karen Hook, Teresa Horton, Mark Hosmer, Tom Hougham, Julie Houk, Edward House, Joyce Howe.

Terri Hubbard, Jane Hudson, Holt Hughes, Ken Hunley, Nancy Hunter, Julie Isham, Tom Jackman, Rosemary Jackson, Jackie Jacobs.

Juniors

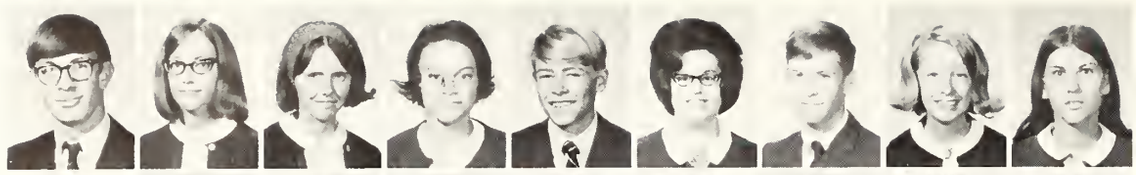

Dick Jacobs, Sally Jamison, Susan Jansen, Joanna January, Dave Jaynes, Sharon Jenneman, Gary Joffe, Nancy Johnson, Patty Johnson.

Sylvia Johnson, Paula Jolliff, Donna Jones, Janis Kaellner, Dennis Kamleiter, Helaine Kane, Tim Kaufman, Jean Kavich, Jack Keene.

Christopher Keller, Bob Kenagy, Margaret Kennedy, Lynda Kesler, Herman Keys, Ronald Keys, John Kimble, Kim Kirch, Connie Kleindorfer.

Kerry Klohr, Donna Knight, Kris Kohls, Kathy Kreutzfeld, Mike Kuhfeld, Missy Lambertus, Gary Larson, Dave Lautner, Christine Lay.

Kathy Lee, Nick Legendre, Al Lehner, Barbie Leventhal, Ronnie Levin, Clyde Lieberman, David Linder, Tom Linton, Connie Loftiss.

Linda Lohss, Rosalind Long, Barbara Love, Harold Lumsey, Randy Lybarger, Robert McBroom, Suetta McCallister, Barb McClain, Jean McCloskey.

Denita McCoy, Greg McDermott, Randy McMullen, William McNiece, Lauri MacDonald, Carol MacDougall, Mark MacLucas, Sharon Madden, Jerry Manning.

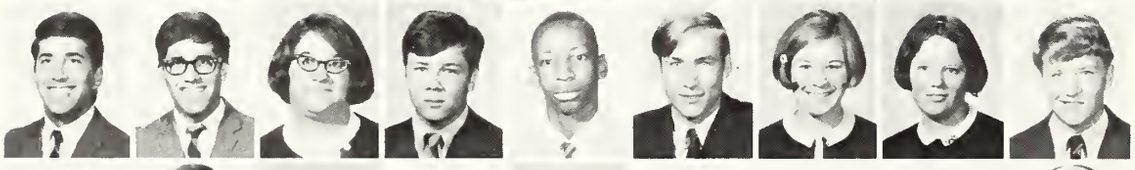

Allen Marcus, Jerome Marcus, Michele Mark, Robert Maroney, Daryl Mason, Richard Massa, Betsy Mateer, Sandra Merrell, John Merrill.

Todd Merrill, Michael Meyer, Ted Michener, Jackie Mikels, Marcia Miles, John Miller, Marsha Mills, Larry Minnix, Wilma Momberg.

Gregg Monroe, Jacque Montilione, Jack Moore, Dan Morris, Mimi Morris, Sally Morris, Mary Mosby, Jack Moss, Kate Mullane.

Kevin Muller, Lucinda Mulrey, Jackie Murray, Carole Nash, John Nelson, Margaret Newton, Sue Noel, Jim Oakley, Nancy O'Brien.

Jim Olsen, Ed O'Rear, Celia Osborn, Deidre O'Shea, John Owen, Deborah Page, Harold Pakula, Doug Parrish, Vicki Parros.

Class of 1969

Debby Passo, Geoffrey Passo, Wayne Passwater, Tom Patton, Cathy Peachey, Cathy Peck, Becky Peters, Tom Peterson, Debbie Petrie.

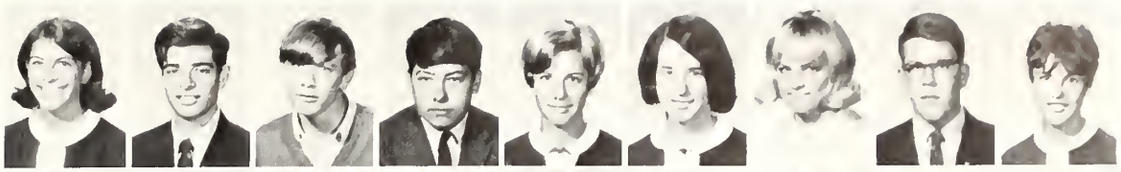

Barbara Pettijohn, Linda Phillips, Susan Pitts, Marsha Planck, Charles Pollard, Larry Profeta, Connie Pruitt, Marta Pugh, Victoria Rader.

Carl Radford, Beth Raetz, Nancy Ranshaw, Dianne Rasor, Bliss Rea, John Rearick, Tom Redmond, Russell Rice, Pam Roberts.

Sharon Robison, Robert Rogers, Steve Roseman, Lawrence Rowland, Stewart Rowland, Dan Rozelle, Sylvia Rubuls, Charles Rudesill, Bob Runnels.

Steve Runnels, Isa Russell, Roberta Sachs, Todd Sammons, Sandy Satinsky, Jack Sawrey, Larry Schachter, Louis Schlegel, John Schmidt.

Laura Schnuelle, Sam Scott, Joseph Segal, Philip Segal, Nick Seldon, Mike Servaas, Mark Sharfman, Carol Shelton, Chris Shepherd.

William Shobe, Marilyn Shultz, Mary Simon, Rosalie Simon, Jeanna Simone, Judy Simpson, Marcia Singer, Robert Skinnari, Jerry Sloan.

Adjusting the hand of one of his homemade monsters, Nick Seldon completes the filming of another original horror movie.

Juniors

Bill Smith, Kathy E. Smith, Kathryn Smith, Mike Smitha, Margaret Sonley, Dick Spahr, Jan Spalding, Ginger Spinks, Cindy Springer.

Richard Stafford, Joan Stahl, Nancy Standeford, Nancy Standish, Michael Stanfill, Sue Stanley, Roberta Starmer, Hans Steck, Beverly Stein.

Jeff Stevens, Gina Stonehill, Denise Storm, Mark Strahlendorf, Reatha Streeter, Wanda Strickland, Bill Sullenger, Sandy Summers, Virginia Sumner.

Dean Thaxton, Geraldetta Thomas, Susan Totton, Linda Turner, David Vail, Kurt Van Arsdel, Susan Von Gunten, Philip Wagner, Michael Walker.

Martha Wallace, Susan Waltz, Ted Weesner, Lindley Weikert, Dennis Weiss, Brian Welch, Barbara Wharam, Chris White, Jan White.

Sue White, Janis Whyde, Larry Williams, Laura Williams, Norma Williams, Kathy Wilson, Vicki Wilson, Tom Winkler, Nancy Witte.

Jan Wood, Susan Wood, Lorilyn Woodar, Janet Wooley, Loraine Wooldridge, Pon Yee, Steve York, Donna Young, Art Zaiser.

A mass of wires, nuts, bolts, and knobs confronts lab-repairman Allen Harmon. Allen does the repair work for the Foreign Language Laboratory.

Admiring Janet Negley's Junior Olympic championship trophy, Principal J. Fred Murphy congratulates the champion diver on her skill and dedication which brought recognition to Ripple.

"We are sophomores!" This thought ran through the minds of the 636 members of the Class of 1970 as they realized the big step from freshmen to sophomores.

As Ripple's largest class, the sophomores felt a bigger responsibility toward the school as they became involved as "Big Sisters," reserve cheerleaders, and members of the varsity football, basketball, baseball, and cross-country teams. They also gained membership in the Golden Singers and Madrigals groups.

A feeling of belonging developed in the class as the sophomores went all out to make the year a fun and successful one.

Varsity benefits from sophomore talent

Cheryl Adams, Julie Adams, Richard Adams, Tom Agnew, Emily Akard, Sheila Akins, Mark Albert, Danny Alderson, Bruce Aldridge.

Diana Alley, Ronald Allred, Archie Anderson, Silvia Aponte, Trudy Armstrong, Pamela Ausbrooks, Felesa Averitte, Linda Ayers, Betsy Babcock.

Deniece Bailey, Tola Bailey, Jerri Bain, Janice Baker, Debra Balch, Andrea Ball, Robert Barker, Don Barnes, Ronnie Barnett.

Nancy Barnette, Steve Barney, Lenore Bass, David Bates, Marsha Batten, Pat Battista, Sharon Bauchle, Anne Baughman, Laura Bauman.

Annette Beck, Joe Beckom, Robin Benfield, Linda Benmour, George Benn, Phyllis Bentley, Ruby Bentley, Gene Berry, Jayne Berry.

Judy Berry, Richard Bixby, Brian Blair, George Blair, Linda Blanchette, Carolyn Bloem, Keith Blue, Paul Blum, Carolyn Boggs.

Baby bottles and formulas keep Mary Ellen Dick busy with "Baby," one of her award-winning sheep. Mary raises her sheep in Hancock County and shows them in 4-H contests.

Sophomores

Linda Bohannon, Mark Bonham, Kathy Bowers, Marjorie Bradbury, Deborah Brady, Johnnye Branham, Cathy Brehm, Cynthia Bridges.

Dwight Brigham, Don Broaden, Richard Brooks, Cynthia Brown, Deborah Brown, Janet Brown, Karen Brown, Wendell Brown, Mark Brown.

Patricia Brown, Thomas Brown, Deborah Browne, Donna Brunsma, Jon Bruyn, Janet Bryant, Phil Buck, Janine Buddenbaum, Greta Buford.

Mike Burnett, Lois Butrum, Mike Byrum, Beverly Cade, Beverly Cain, Cindi Cain, Karen Cain, Deborah Caldwell, Pam Carr.

Barbara Castner, Robert Cayce, Richard Cecil, George Chapman, Gwendolyn Chapman, Gordon Chase, Rick Chatman, Sharon Cheatem, Nancy Chenoweth.

Jim Cheshire, Larry Chubb, Dave Clark, Mary Clay, Mike Clemmer, John Clifford, Gary Cohen, Jennifer Constable, Ann Cooney.

Class of 1970

Bill Cooper, Frank Cooper, Jerry Cooper, James Cordell, Patricia Cornwell, Kathy Cox, Yvonne Cox, Lelabon Crabb, Cecily Craft.

Barbara Crafton, Carol Crichlow, Jim Crosbie, Linda Culclasure, Margaret Curley, Terry Curtis, Cheryl Dalton, Pamela Dalzell, Donna Davis.

Elizabeth Davis, Kenneth Davis, Nancy Davis, Scott Davis, Debbi Day, Mary Dick, Julie Donnella, Nancy Douglas, Kathy Downey.

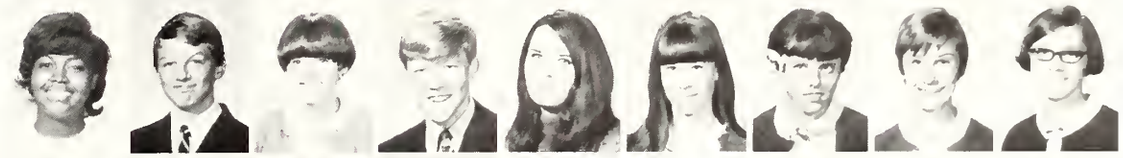

Jessie Dozier, Aline Drew, Angela Dubé, James Duckworth, Debra Duncan, Debbie Dunham, Sam Earp, Bill Easley, Rick Eichrodt.

Heidi Eikenberry, Roseanna Emery, Billie Erby, Jim Erwin, Caron Esarey, Sheila Esters, Karen Evans, Mike Ewing, Gregory Feeman.

Dana Feldmann, Mike Fields, Peggy Fisher, Robert Flack, Tim Flanagan, Marilyn Fleming, Gregory Ford, Barbara Foster, Janet Fowler.

Kathy Fox, John Franks, John Freese, Ronald Freije, Madonna Frost, Christine Gerlib, James Gibson, James Gilbert, Veronica Gilbert.

Kenneth Glover, Stan Goldberg, Mary Grannan, Johnathan Grant, Jennifer Gray, Melodie Green, Daniel Griffin, Jane Griffin, Janet Griffin.

Steven Griffith, Kathy Grinslade, Marcia Griswold, Bobby Groves, Peter Guion, Margie Hack, Michael Haehl, Susan Hague, Wanda Hall.

David Ham, Debra Hancock, Raymond Hanks, Karin Hansen, Deborah Hargis, Don Harper, Beverly Harrison.

Phil Hartig, Mike Hartley, Rebecca Hartsock, Nancy Hasbrook, Mark Hatfield, Noble Hatfield, Victoria Hauke, Linda Havens, Anita Hawkins.

Wayne Hawkins, Sheila Healy, Mary Beth Heaton, Philip Heidenreich, Rick Heil, Mark Heisler, Joyce Heitman, Chuck Henderson, Greg Hendricks.

Sophomores

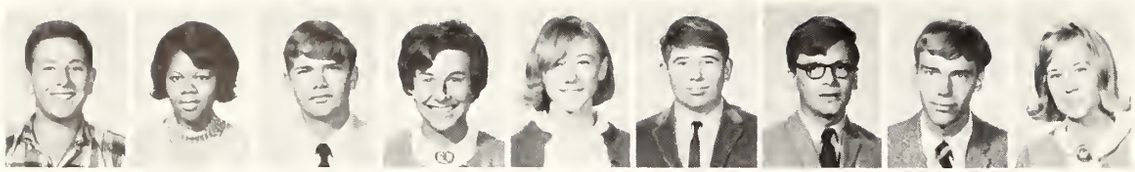

Benjamin Hersch, Ernestine Hill, Danny Hines, Ruth Hirschberg, Barbara Hoffman, Bill Hoffman, Jim Hoffman, Rick Hogue, Mitzi Holmes.

Raymond Holt, David Honaker, Patti Hook, Paula Hoover, Keith Hopkins, Nancy Hopper, Leslie Hornby, Brock Howard, Frank Howard.

Ed Hoyt, John Huddle, Christie Hughes, Bob Hummel, Tina Hunget, Linda Hunt, Beverly Hurt, Lucia Hutchison, Richard Jackson.

John Jajuga, Jim Jansen, Ivan Jenkins, Carl Johantges, Carolyn Johnson, David Johnson, Kenneth Johnson, Linda Johnson, Patricia Johnson.

Cindy Jonas, Denise Jones, Doug Jones, Jennifer Jones, John Jones, Larry Jones, Marcella Jones, Nancy Jones, Rebecca Jones.

Royetta Jones, Jennifer Justice, Beverly Kaplan, Harold Karabell, Lynn Keffer, Donald Kelly, Peggy Kercher, Jackie Kerr, Tom Keyler.

Donna Keys, Sandra Kimble, Jeff Kinder, David King, Linda King, Beverly Kinnaman, Thomas Kirsch, Janet Kleinschmidt, Linda Knight.

Elizabeth Kohlstaedt, Shelley Kreger, Jim Krier, Melvin Kusta, Jean Lambert, David Lancaster, David Lawson, Melany Lay, Janice Leap.

Rebecca Lee, Ann Leffler, Carole Legendre, Becky LeMond, Deborah Lenz, Larry Lett, Jerry Levin, Barbara Levy, Thomas Lewellyn.

Rita Lewis, Alfredia Ligon, Kenneth Litherland, Glenn Littrell, Dave Locke, Dennis Locke, Richard Lockhart, Gary Long, Naomi Long.

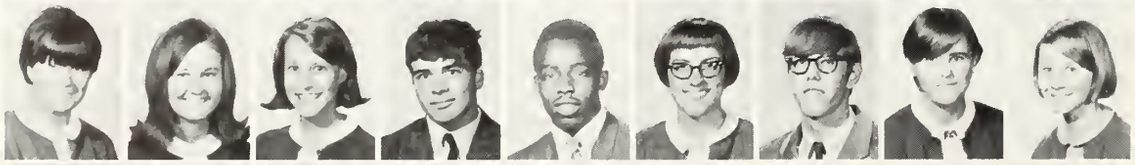

Ramona Long, Nancy Lovelace, Julie Loy, Bill Lycas, John Lynch, Patricia Lyon, Jim McAuley, Marie McBroom, Jenny McClure.

David McConahay, Steve McCune, Jack McElhiney, Dolores McGavock, Dorothy McGee, Samuel McGill, Nancy McKean, Don McLaughlin, Sam McMaster.

Class of 1970

Ira McQuade, Rebecca Mackey, Daniel Maelin, Catherine Madden, Craig Maddox, Nancy Markum, Betsy Marsh, Patty Marshall, Cathy Martin.

Stanley Martin, Sheary Martin, Jerry Mascol, Steve Mason, Jerry Massie, JoAnne Maxey, Don Meadows, Aivars Meiers, Gary Mermelstein.

Timothy Merrell, Timothy Meyer, Garry Miller, William Miller, Ila Mitchell, Pamela Mitchell, Thayron Mohr, Michael Moline, Pat Monaghan.

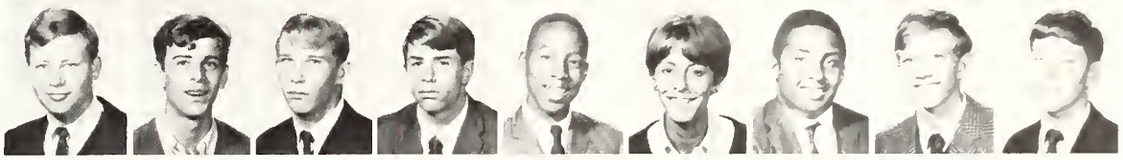

Jeanette Moncrief, Denise Moore, Linda Moore, John Mooreland, John Morris, Florence Morrison, Rita Morrison, Gary Morse, Marsha Mosely.

Tom Mouron, Larry Mueller, Richard Mueller, Frances Murchie, Felicia Murphy, Karen Murray, John Myers, Marilyn Myers, Sylvia Nau.

Janet Negley, Janice Nelson, Stephen Nelson, Steve Nelson, Allan Nesbit, Larry Northington, Candace Norwood, Marcia Olive, Robert O'Neal.

Janice Orr, Andrea O'Shea, Kevin Ovelton, Donna Owen, William Owens, Ingrid Ozols, Bruce Pallman, Joe Parker, Tom Parr.

Cheryl Parrish, Beverly Patterson, Carol Patterson, Doris Patterson, Margaret Patterson, Richard Pederson, Richard Pennington, Gregory Persell, Virginia Pettijohn.

Marsha Phillips, Nancy Phillips, David Pierce, Cheryl Pierson, Theresa Pipkin, Jim Poore, Margaret Popcheff, Senora Posey, Dora Potasnik.

Betsy Pottenger, Jeff Powell, Craig Presler, Charles Price, Kris Proctor, Louis Profeta, Brock Purdy, David Raichart, Melvin Rainey.

Sondra Randall, Reginald Ratcliff, Mike Ratcliff, Robin Raub, Joretha Redd, Carolyn Reed, Charlene Reed, Darlene Reed, Reginald Reed.

Curtis Reeves, Kahla Rensberger, Pam Retterer, Gary Rhea, Dennis Rice, Anthony Richardson, Erich Riisoja, Robert Ring, Nancy Riordan.

Sophomores

Sharla Riordan, Jeff Ritorto, Brenda Roberts, June Robertson, Robert Roby, Paul Rodeheffer, Vera Rogers, Terri Roller, Brad Rooker.

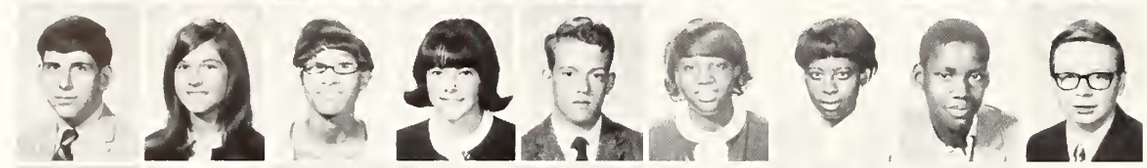

Paul Rosenstein, Gay Rosetta, Dianne Roush, Geoffrey Rudesill, Iris Russ, Glorisdine Russell, Donald Rutland, Ken Saeger.

Paula Sager, Artricia Saxton, Patti Schachter, Terri Scheible, Elsa Schroeder, Gretchen Schulz, Bill Schumacher, Cathy Schuster, Cynthia Scott.

Debbie Sefton, Brenda Segal, Tom Shank, Doris Sharpe, Robert Sharpe, Michael Shaw, Gail Sherman, Stevie Shobe, Mark Shorter.

Steve Shuel, Donald Sides, Bill Silvey, Kenneth Simms, Patra Simpson, Robert Skaggs, Barbara Skelton, Valerie Slay, Darrel Smith.

Denise Smith, Elizabeth Smith, Eugene Smith, Gregory Smith, Kathryn Smith, Randall Smith, Reginald Smith, Sue Snider, Enda Snipes.

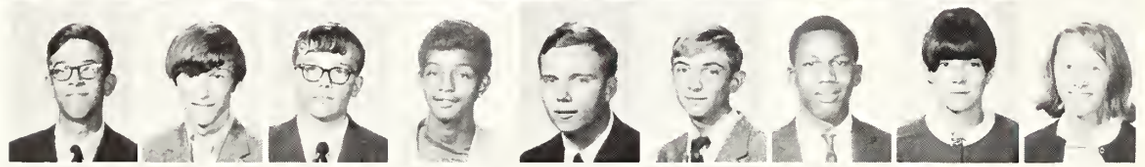

William Spangler, Tim Spencer, Thomas Sprague, Ron Sprowel, Stefan Stackhouse, Paul Stafford, Charles Stanback, Linda Standish, Libby Stanton.

Darla Staples, Nan Steck, Pamela Steele, Thomas Steele, Laura Stenberg, Julie Stevens, Carol Stiles, Robert Storm, Theresa Stratton.

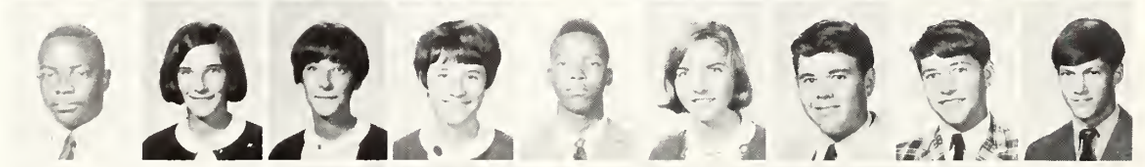

Edward Stuckey, Nancy Sullenger, Sue Sullenger, Susan Sullenger, Kevin Summers, Nancy Surratt, Ricky Sutton, Gary Swim, Steve Swope.

Dwight Taylor, Joe Taylor, Danny Terhune, Howard Thomas, Patricia Thompson, Steve Thompson, Sheryl Thornberry, Michael Todd, Bruce Toler.

Sherryl Toler, Michael Toole, Gary Tope, Anita Townsend, Daphne Triezenberg, Charles Turner, Enid Turner, Marcia Turner, Ramona Turner.

Rick Turney, Rodney Upshaw, Richard Vail, Kris Van Arsdel, Carol Vaught, Deborah Vincent, Steve Wade, Annie Waldon, Brian Walker.

Class of 1970

Marty Wall, Janis Walton, Karen Wampler, David Wamsley, Gaynelle Watkins, Charlotte Watson, Debra Weathers, Gregory Webb, Valeri Webb.

Peggy Weber, Bonnita Webster, Marlene Weiss, Kathy Wells, Donna Welsh, Jim Wendling, Hubert Wheat, Kent Wheeler, Philip Whistler.

Charles White, Ron White, Toni Widmeyer, Debbie Wilgus, Vickie Wilhoite, Carl Williams, Margaret Williams, Ross Williams, Sue Williams.

Van Williams, Willie Williams, Peggy Willis, Charlotte Wilson, Nancy Wilson, Willard Wilson, Mary Winchell, Darrell Wineglass, Denise Wineglass.

Jonnie Wingard, Charles Wirth, Jerry Woendeman, Margaret Wojnarowski, Andy Wolf, Kristen Wolfram, Venita Wood, Cheryl Woodson, Tish Woolling.

Bradley Wright, Gary Wright, Pam Wright, William Wright, Chris Wykes, William Yates, John York, Darryl Young, John Young.

Rehearsing for the lead role in "Acid Test" at Civic Theatre, Julie Adams gets a head start towards her aspired theatrical career.

Extra sleep, 9:00 classes excite frosh

The Fresh-Aid officers of 1967-68, Beth Wood, Holly Hughes, Susie Peck, and Ann Chivington give their assistance in the city-wide drive against tuberculosis by folding materials and stuffing envelopes.

Greeted by strange brick walls and experienced upperclassmen, the 483 frightened but enthusiastic freshmen faced the problems of adjusting to Ripple life.

The freshmen had a voice in school affairs as they joined clubs and voted for queens and representatives. High school life was different and demanding, exciting and rewarding, and the best thing that could have happened to the eager freshmen.

The class of 1971 made themselves known as the members elected a freshman, Jeff Laramore as John Alden, and placed Jeff Westfall on the Varsity wrestling squad. Most freshmen received the privilege of extra sleep as they started classes at 9:00 because of staggered schedules.

Constance Adair, Linda Adams, Trish Adams, John Addison, Diane Adrian, Ralph Akard, Barbara Allen, Jim Alsup, Gilda Anderson.

Debbie Andis, Anthony Andrews, Gail Angrick, Barry Aprison, Deborah Arnold, Blair Austin, Geraldine Austin, Sally Ayres, Bob Bagley.

Barbara Baker, Curtis Baker, Seberlia Baker, Carl Barnett, Chris Barney, Larry Barrett, Linda Barrington, Dave Barthelmes, David Bartlett.

Gail Bartlett, Cheryl Bass, Rick Bateman, Steve Beck, Rhonda Becker, Bill Beckom, Mary Belknap, Wanda Bellamy, Dennis Biggs.

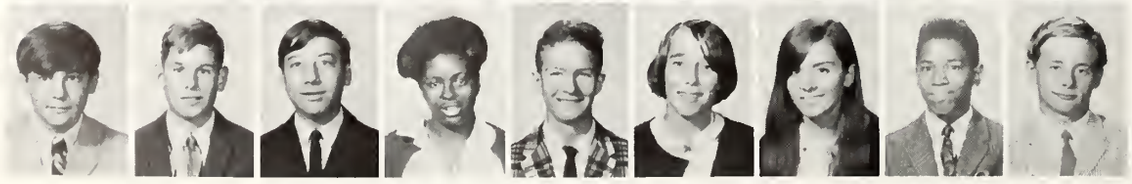

Mike Bishop, Steve Bixby, Mike Black, Faye Blackman, Bill Blackwood, Gwen Bloomhorst, Jeanne Bond, Stanley Bonner, Ron Boughton.

Class of 1971

Gary Bouwkamp, Bonnie Bowers, Jeff Bowers, Cindy Brack, William Brayton, Judy Breedlove, Sharon Bridgewater, Georgia Briggs, Thomas Brigham.

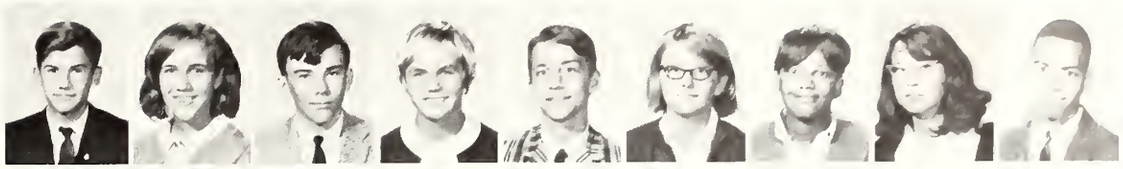

Debbie Brosmer, Tom Brown, Judi Bryant, Lottie Buchanan, Sherman Bunnell, Agnes Burks, Jennifer Burnett, Karen Butcher, Brenda Butler.

Janet Byrd, William Capps, Lee Carlyle, Pamela Carman, Glenn Carn, Susan Chaddock, Barbara Chambers, Charlotte Cheatham, Ann Chivington.

Susan Chong, Sue Christena, Scott Christie, Janet Clabough, Eric Clay, Jay Cohen, Linton Coke, Cassandra Cole, Judy Coleman.

Debbie Collins, Debbie Colvin, Phil Colvin, Jim Coogan, Deborah Coomer, Mark Cooper, Roberta Cory, Janice Cox, Steven Coy.

Janet Craig, Brenda Crandall, David Crichlow, Jo Ann Cromer, Judd Cromer, Robin Crose, Sandra Cruthird, Debbie Cunningham, LaVonne Curran.

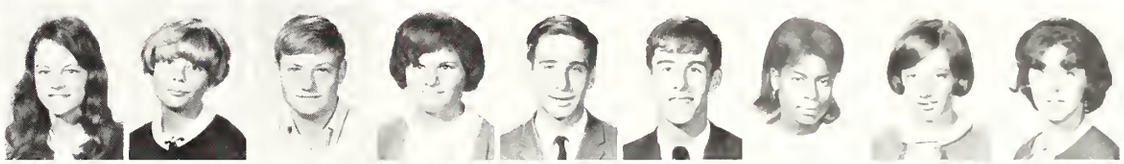

Lynette Curran, Blenda Dailey, Gunta Daniels, Richard Darlington, Karen Davis, Marcia Davis, Michael Davis, Debbie Deaton, Patsy DeFusco.

Elroy DeKine, Scott Dietz, William Dishman, Steve Dodd, Jane Donnella, Wally Dortch, Julie Drennan, Debbie Drew, Paul Dryden.

Dave Duart, Paula Dubé, Susan Duke, Patricia Duncan, Mike Eddingfield, Dwight Edwards, Patty Edwards, Sharon Eisinger, Richard Elliott.

Samara Elliott, Joseph Ellis, Sherry Ellis, Tom Emerson, Kent Emswiller, Karen Estridge, Dan Evard, Linda Fallis, Sally Farmer.

Lynne Fawley, Patti Fenske, Doug Ferguson, Steve Finney, Glynn Fisher, Kevin Flanagan, Jane Fletcher, Leslie Ford, Roi Foust.

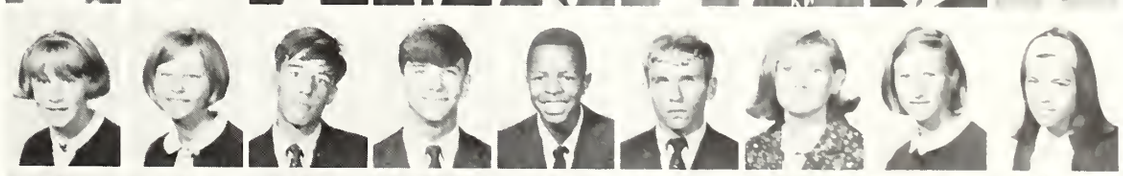

Carol Franklin, Sheryl Franklin, Mark Franks, Bill Frew, Lesley Gamby, Gregory Garrett, Thomas Garvey, Ronita Germany, Joyce Gibson.

Freshmen

Michael Gibson, Steven Gibson, Duane Gilbert, Carolyn Gilliam, Barbara Givens, Margaret Gogulis, Sam Goldstein, Joyce Graves, Penny Gribben.

Virginia Griswold, Dan Groves, Janice Haisley, Neil Hall, Janette Hamm, David Hammer, Charesse Hampton, Patricia Harding, Barbara Hargis.

Richard Harless, Ken Harmon, Mary Harmon, Tim Harmon, Christy Harrington, Roger Hart, Anthony Hayes, Karen Hayes, Doreen Haynes.

Curt Hendricks, Jerri Hendricks, Leneda Hendrickson, Wanda Henson, Jerry Herndon, Harry Hersch, Mark Hertzman, Cheryl Higginson, James Hill.

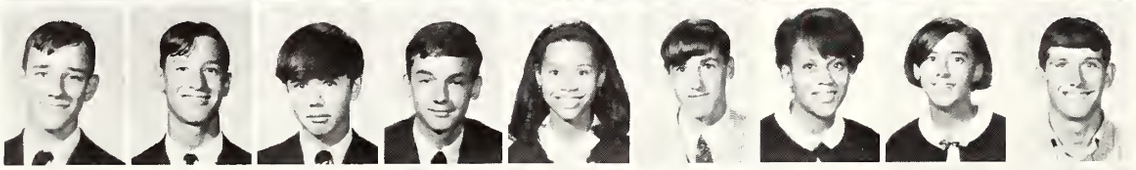

Doug Hiner, Courtney Hirtzel, Scott Hoffman, Bill Hogan, Alicia Holland, Toby Hood, Debra Horton, Susan Hostetler, Danny House.

James Howard, Stanley Howard, Ruth Howard, Trecia Howard, Mike Hoyt, James Huber, Margo Huddle, Holly Hughes, Richard Hume.

Patricia Immel, David Isenhower, Don Iselin, Linda Isham, Jan Jacoby, Sheila Jameson, Steven Jarrett, Karen Jenkins, Lee Anne Johantges.

Margo Johnson, Sheryl Johnson, Wanda Johnson, Carolyn Jones, Michelle Jones, Ronald Jones, Linda Jordan, Timothy Kaiser, Jim Keeler.

Larry Keeling, Jerri Keller, Lisa Keller, Mike Kellett, Pamela Kelly, Paula Kelly, Gayle Kerber, Steve Kerr, Tom Kieper.

Harry Kinder, Carson King, Judy Kirby, Larry Kirsch, Alan Klein, Susan Kleindorfer, Lou Ann Koskey, Boris Kostic, Steve Lacefield.

Craig Laflin, Stephen Lahne, Karen Lamm, Martin Lammers, Mary Larabee, Jeff Laramore, Steven Lauth, Joyce Leap, Cheryl Lee.

Holly Lee, Lois Linton, Debbie Liose, Guy Locke, Amy Locker, Claudia Lototzky, Shirley Love, Jim Lowe, Dawn Lybarger.

Class of 1971

Brenda McClendon, Linda McClendon, Mike McClure, Ben McCormick, Lora McGilvrey, Tom McGlue, Larry McGuire, Judy McKinley, Edward McMahon.

Jim McMahon, Susie McMaster, Andrea McMullen, Eddie Macy, Myra Maki, Gina Mallah, Timothy Marsh, Gregory Martin, Larry Martin.

Roberta Martin, Susan Matchette, Daphne Mathews, Elizabeth Melton, Adrienna Mercer, Jan Merrill, Burdette Meyers, James Meyers, Mark Miles.

Sheryl Miles, Jeri Millen, Debbie Miller, David Mills, Keith Minnix, Iris Mitchell, John Mohr, Karl Mohr, Martha Moldtham.

Juanita Montgomery, Hershell Moore, Richard Moorhead, Gilbert Mordoh, Rita Morey, Betsy Morris, Cecil Morris, Patty Morris, Monica Mosby.

Larry Moseley, Bill Moss, Jane Moss, Jean Mullane, Andrew Myers, Barney Nelson, Roy Nevels, Richard Newkirk, Mark Niceley.

Homeward bound, Ripple freshmen crowd onto the bus with hopes of finding empty seats. Many students use the city buses as their main form of transportation.

Apprehensive about the prospect of riding a mini-bike, Linda Isham listens carefully to Blair Austin's instructions while Jane Sellery wishes her good luck.

Katrina Noggle, Vicki Noller, Jersell Northington, Arthur Northrup, Carole Nygaard, Starr O'Banion, Bill O'Brien, Norman Offett, Sheryle Ooley.

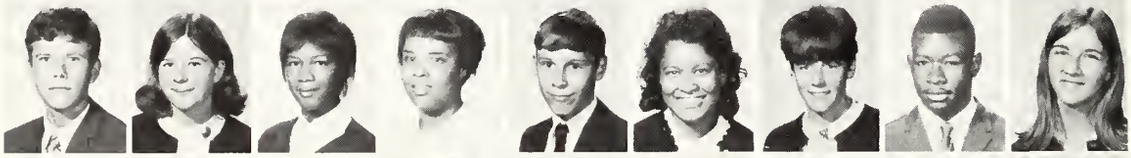

John Papaila, Rachel Park, Alice Parker, Pamela Parker, Kevin Parson, Cecilia Peck, Susan Peck, Hollis Peeler, Polly Peirce.

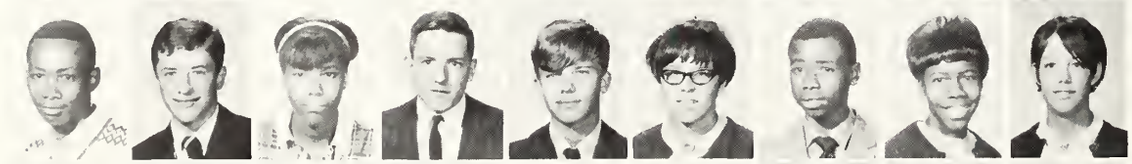

Dennis Perry, Stan Peters, Barbara Peterson, Robert Peterson, John Petro, Suzanne Pettet, Darrell Pettis, Beverly Petty, Judy Phillips.

Rosie Pizzi, Gary Poole, Roberta Pope, Larry Poteet, Alfreda Powell, Kathy Powell, Cheryl Proper, Margie Pugh, Ivan Rader.

Suzanne Ragsdale, Charles Reed, Donna Reeder, Ronald Rhea, William Richards, Tahirih Richardson, Spencer David Rising-Moore, Deborah Robertson, Charles Robinson.

Gerard Robinson, Mike Robson, James Roehrdan, Francie Rogoff, Micky Rollings, Joel Rose, Beverly Rosenblum, Helen Rowe, Janet Rowland.

Class of 1971

Paula Rowby, Diane Rozelle, Michael Ruby, Kathy Rutland, Margaret Ryan, Karen Sacks, Anita Sakowitz, C. L. Sammons, Steve Satinsky.

Robin Sayles, Marcia Scales, Kay Schnuelle, Valeria Scott, Janet Secor, Jane Sellery, Susan Sexson, Toni Sharp, Debi Sharpe.

Jim Shaw, Susan Shipp, Everett Shobe, Connie Short, John Siefert, Robert Slagle, Vija Slipais, Bonita Smith, Carolyn Smith.

Connie Smith, Wanda Smith, Ronnie Spurling, Jacalyn Spurlock, Jo Ann Spurlock, Barbara Stayton, Mark Stephens, Christine Stewart, Sheila Stewart.

John Stiles, Lynda Stocton, Edward Stoeffler, Antonio Suarez, Jerry Summers, Steve Summitt, Ann Swanson, Debbie Swope, Yvonne Marie Sykes.

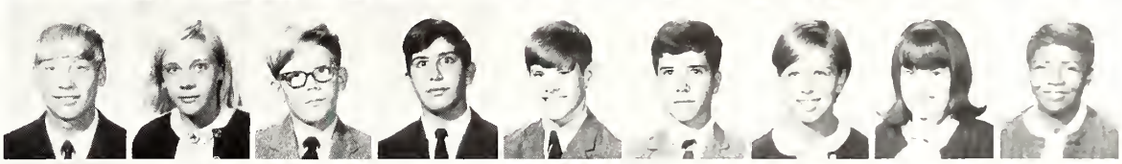

Conni Taylor, Harold Taylor, Maria Thomas, French Thompson, Victoria Ann Thornton, Ruby Timmons, La Donna Totton, Greg Towns, Bill Tucker.

Dave Tucker, Denice Tumey, Marlonan Turner, Debra Tutt, Mary Van Deventer, Deborah Vaughan, Angelique Wagner, Dale Walker, Sara Walker.

Mark Wallace, Rina Wallace, Doug Walsh, Mark Walsh, Debbie Waltz, Edegene Warner, Marcy Warner, Denise Warren, Rick Warwick.

Ruth Watkins, Dale Weaver, Richard Weir, Christine West, Jeff Westfall, Debbie Wharam, Charles Whitacre, Rodney White, Rex Whitten.

Cynthia Williams, Jane Williams, Kevin Williams, Larry Williams, Candy Wilson, Carol Wilson, Dave Wilson, Deborah Wilson, Denese Wilson.

John Wilson, Rebecca Wilson, Tim Wilson, Ralph Winkler, Darn Winston, Esther Winter, Beth Wood, Michael Woodard, Patsy Woods.

Roosevelt Woods, Henry Workman, Lanita Wright, Pam Wright, Clifford Wykes, Clark Young, David Young, Pam Zadenetz, Rita Zaiser.

Advertising

Status stores, charge accounts, time cards, and taxes fill the business world of Ripplites. As eager, able employees, Ripplites work after school for savings or spending money. With their added purchasing power comes the problem of selective buying and good judgment in accepting the advertising of merchants vying for Ripplites' patronage.

(Left) Cokes and conversation round out a Friday night date for Anne Gilchrist and Rick Meils. (Center) Bright lights illuminate Broad Ripple Avenue during a rare moment of inactivity. (Right) Mentally spending her paycheck, Sue Bateman punches out before leaving work.

Aim high . . .

for a succe$$ful bu$ine$$ future.

BANKERS ACCEPTANCE CORP.

3901 N. Meridian St. Suite 317
926-2377

John Clifford, Brian Welch, Tom Redmond

Beat the clock!

Learn to type with speed and accuracy at

CENTRAL BUSINESS COLLEGE

802 N. Meridian St.
634-8337

Pam Loy, Judy Brown

"Pressed" for time?

Clothes are cleaned quickly and professionally at

DEMAREE CLEANERS, INC.

5216 N. Keystone Ave.
255-2401

Nancy Scott, Judy Barnes, Rosalie Simon

Cheers . . .

for the greatest hot dogs and root beer in town.

FARRAR'S DOG 'N SUDS

2306 Lafayette Rd.
Across from Ayr-Way West
635-2776

Steve York, Richard Farrar, Mike Stanfill, Bill Smith

Train your brain . . .

in I.B.M. keypunch and office techniques at

MACHINE ACCOUNTANTS TRAINING ASSOCIATION

1105 Prospect St.
639-1383

Barbara Bohn, Karen Melkis

Get a hair cut . . .

or get 'em all cut at

CERULLI BARBER SHOP

Glendale Shopping Center
253-0775

Rich Gotshall, Mr. Al Cerulli

Time flies . . .

but years from now your luggage will still be beautiful from

KEY GIFTS, INC.

810 Broad Ripple Ave.
253-9017

Linda Dworkus

Pick a "Bic" . . .

any Bic from

HOOSIER BOOK AND SUPPLY CO.

Most popular school pen
(Serving school bookstores
since 1938)
929 E. 23rd St.
924-4297

Dave Wallace, Alan Gallmeier

"Frank"ly . . .

we buy all our meats from

WM. WEBER & SONS, INC.

Purveyors of Fine Meats
1900 Churchman Ave.
Beech Grove, Indiana
787-1391

Kim Jones, Janet Confer

Professional cut-ups . . .

are waiting to serve you at

PIKE BARBER SHOP

4210 E. 62nd St.
253-9086

Sherman Ward, Bud Meech, Mike Simmermon

It's a moo-in!

The hip-kids know you'll never outgrow your need for

MILK

Drink at least three glasses *a day—EVERY DAY*

Jim Schroder, Neal Levy, Dan Cook, Suzanne Young, Sydney Stinson

"Op" art . . .

a complete selection of all types of glasses from

PER ROY, INC. DISPENSING

5954 N. College Ave.
253-3477

Kathy Borneman

Pour it on . . .

thirst quenching and spirit lifting.

PEPSI-COLA BOTTLING CO., INC.

1030 E. New York St.
632-3464

Janet Shookman

Wrestling . . .

with wash worries?

Go to

WALKER CLEANERS

901 Broad Ripple Ave.

1841 E. 46th St.

251-9481

Steve Chivington, Don McCartney, Ebah Elmore

A sign of the times . . .

is the purchase of a fine

home from

CHRISTENA-McDERMOTT CO.

825 Broad Ripple Ave.

255-2211

255-1015

Gail Rosenblum, Lenni Cartwright

Whatever you "knead" . . .

in quality foods, we have

it.

ATLAS SUPERMARKET

720 E. 54th St.

255-6800

Louise Morrison, Karen Townsend

"Foreign joyable" meals . . .

the exotic food from

LOTUS GARDEN RESTAURANT

4400 N. Keystone Ave.
U.S. 31 at 431 in Greenwood
546-7551
881-5531

Pon Yee, Charo Romo-Leroux

For health and happiness . . .

a little bit of sugar helps
the medicine go down.

SHEPHERD'S PHARMACY

5150 N. Keystone Ave.
251-2289
Free delivery service

Sandy Weber

Some enchanted evening . . .

begins with beautiful
flowers from

BO-KA FLORIST

5410 N. College Ave.
253-2323

Judi Kuoppala, Jeff Stevens

Light up your wardrobe . . .

with dresses by La donna.

THORNTOWN TEXTILE CO., INC.

Thorntown, Indiana

Available at L. S. Ayres & Co.

Norma Williams, Kate Mullane

Follow your heart . . .

to Hughey Hartman interior design.

HUGHEY HARTMAN

840 E. 64th St.

253-0785

253-0742

Dee Dee Frazin, Nancy Geisler

Get in the swim!

Active, young living at

PARK NORMANDIE APARTMENTS

5018 Le Mans Dr.

253-2771

John Huddle, Peggy Weber

The London Look . . .

for the best in
professional hairstyling.

LONDON HOUSE BEAUTY SALON

3771 N. College Ave.
923-1447

Susan Peck, Cathy Peck

Hot foot it!

For the best in foot
care from

DR. A. C. REINKING

(1932 Ripple graduate)
6215 N. College Ave.
255-4001

Doug Canull, Rick Meils

It figures . . .

the best in adding machines
and typewriters are from

SUBURBAN OFFICE EQUIPMENT

2136 E. 52nd St.
253-4281

Bonnie Gallegos, Louise Fogarty

A baker's dozen!

Anything and everything.

BAKER DRUGS

5402 N. College Ave.

255-0662

Don Baker, Larry Wade, Kirk Rader

Don't lose the wheels!

And we're not speaking of the kind parked outside your school or home! We mean the wheels of competition on which our country's system of free enterprise rides. It's your responsibility, as the leaders of tomorrow, to see that no wheels are lost from the American way of doing business.

STANDARD LIFE INSURANCE COMPANY OF INDIANA

Home Office—INDIANAPOLIS

Pam Wright

United we sew . . .

men's and women's tailoring.

UNITED REPAIR SERVICE

821 Broad Ripple Ave.

255-2223

Sharon Bradley, Mr. Edwin Dollinger, Judy Dickison

You'll "reign" supreme . . .

with a lovely hairdo

from

AU' PARASOL BEAUTY SALON

6262 N. Carrollton Ave.

255-2454

Sharon Schnitzius

Sir Loin says . . .

charge over to Bonanza

Sirloin Pit.

BONANZA SIRLOIN PIT #471

5561 N. Keystone Ave.

255-5177

Linda Culclasure, Mr. Carl Hawkins, Cliff Sellery, Mr. Chester Roseman, Janet Griffin

A "clothes" call . . .

for expert cleaning of

formals and sportswear

DADIES' CLEANERS

6380 N. College Ave.

251-2517

Nancy Jenkins, Carolyn Raiser

A real eye catcher . . .

fine Hereford cattle
from

BEN BEEN HEREFORD FARMS

Burrows, Indiana
652-4671

Blair Austin

Got the point?

There is always a fine selection of meat at

ELSON'S QUALITY FOODS

5901 N. College Ave.
255-2201

Maureen Thompson, Tim Elson

You're an old softy . . .

when you get your water conditioned with an Elgin water conditioner.

INDIANAPOLIS ELGIN WATER CONDITIONERS

1009 Broad Ripple Ave.
251-9223

Scott Mitchell

The Hot Line

to fashions for all occasions.

STENZDALE INC.

6214 Carrollton Ave.
251-1203

Therese Burkhard, Sunny Romer

"Fall"-ow the trend . . .

to

NEAL'S OF CALIFORNIA

Neal's of California

906 Broad Ripple Ave.
257-0437

Caroline Belknap, Annette Beck

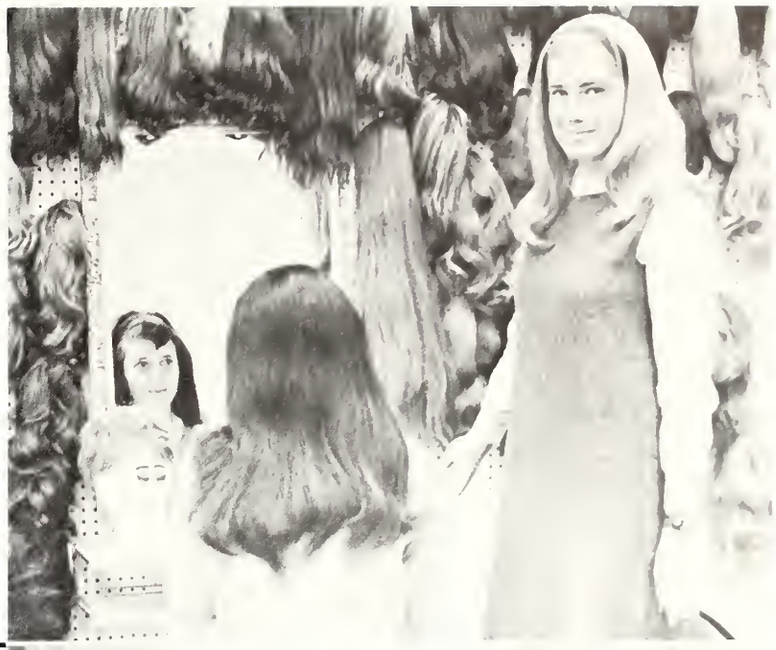

Card Sharks . . .

always find the right greetings
at the

CARROUSEL SHOP

6101 N. Keystone Ave.
251-9046

Rod Edwards, Pat Stalcup,
Marty Wirth, Scott Reid

Five coins at the fountain . . .

will get you a delicious
cone at

BINKLEY'S PHARMACY

5902 N. College Ave.
255-2456

Chuck Stonehill, Karen Younger

A little bit of "sole" . . .

for a "fitting" example of fine quality shoes.

HERSCHEL'S WESTLANE SHOES

7155 N. Michigan Rd.
291-5713

Jocey Cohen, Barb Leventhal, Jeff Careskey

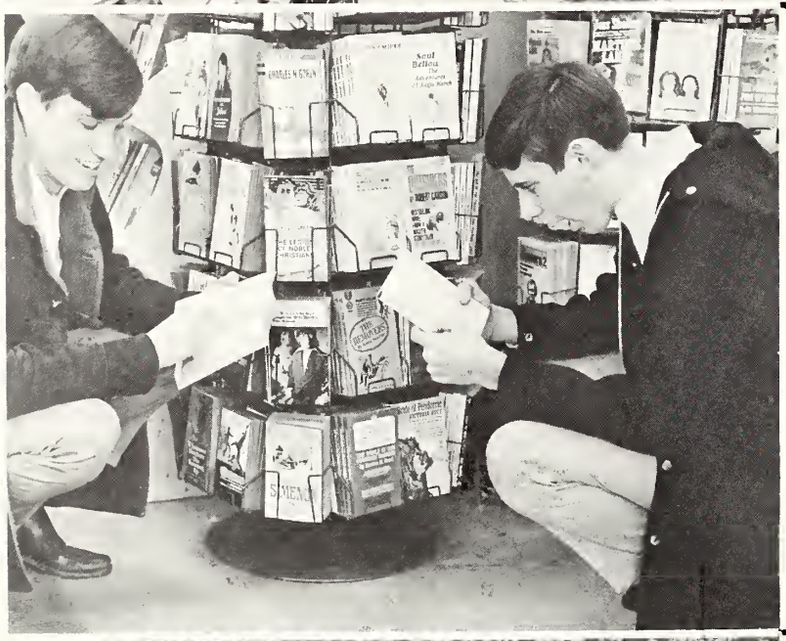

Unbelievable!

The wide assortment of paper-back books and magazines at

McSOLEY PHARMACY

6221 Allisonville Rd.
255-2419

Dwight Rosenbarger, Doug Horstmann

Your "Well"-being . . .

is our prime concern at

S. B. WELLS INS. AGY., INC.

655 E. 61st St.
257-6235

Gregg Butler, Kathy Wells

A shining example . . .

is your car, washed at

JACK'S JIFFY CAR WASH

5212 N. Keystone Ct.
255-3717

Gary Grove, Jack Conn

Take your cue!

No prompting needed to find the fine merchandise at

THE MART

midtown
421 W. New York St.
635-7661
south
2829 Madison Ave.
787-3241
northeast
Devington Shopping Center

Bill Rothbard, Bob Evard, Steve Kantner

Studytime . . .

playtime, anytime—
things go better with

Coca-Cola
REG. U. S. PAT. OFF.

860 Massachusetts Ave.
637-3321

Maurice Cox, Nancy Tillett, Jane Breivogel

Style wise . . .

fashions for discriminating young men and women.

L. STRAUSS & CO.

41 W. Washington St.
634-1561
Glendale Shopping Center
255-6621
Greenwood Shopping Center
881-6716

Linda Verselle, Barb Klein, Tom Falender

"Hardwaring,"

long lasting fixtures at

FERRELL HARDWARE CO., INC.

1055 E. 52nd St.
283-1336

Gayle Crose, Dave Kercheval

"Plug into A-C" . . .

for the best quality in radios
and televisions drive over
to

A-C RADIO ELECTRIC SHOP, INC.

5207 N. College Ave.
283-1371

Doris Felsher, Sandy VonGunten

Know-it-all!

Fashion experts know that smart jumpers can be found at

MEADOWS SMART SHOP

3916 Meadows Dr.
546-5289
Esquire Plaza
8137 Pendleton Pike
898-2171

Ann Guedelhoefer, Patty Partee, Pat Brazelton

Stay trim!

Professional hair cuts from

WICKER-WILSON BARBER SHOP

2370 E. 52nd St.
255-0937

Mr. Joe Vargas, Greg Adrian

It's a meal!

Delicious hamburgers, french fries, and beverages at

STEAK N SHAKE

5360 N. Keystone Ave.
251-8320

Sandi Werner, Keith Kauffman

Pill puzzled?

Big or small we have them all.

WALSH PHARMACY

3 E. 38th St.
923-1553

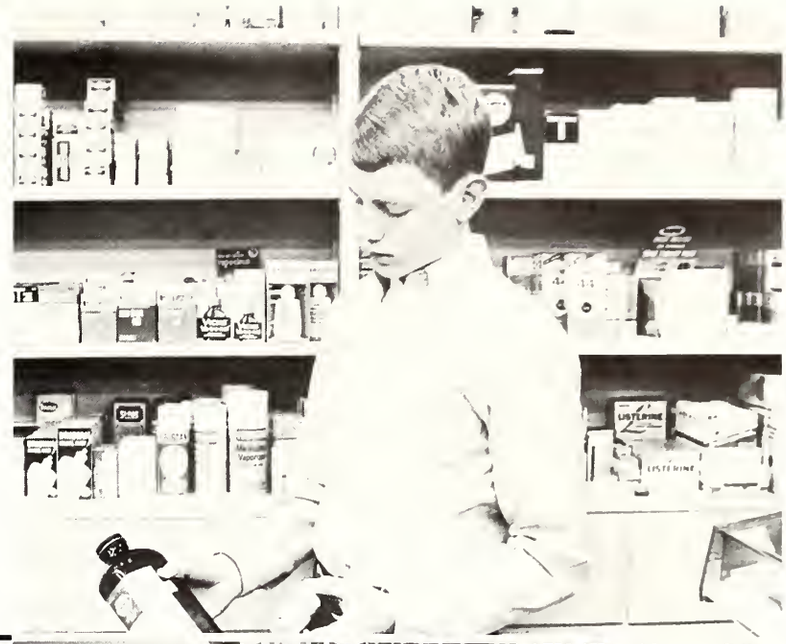

Doug Walsh

Superior interiors!

Fine quality home decorations and expert advice are available at

McDONALD INTERIOR DESIGNS

919 E. Westfield Blvd.
255-1151

Jim Olsen, Julie Belton

Delight your appetite . . .

with the tasty, spicy pizzas and delicious carry-out dinners from

CHICKEN DELIGHT

916 E. Westfield Blvd.
255-5488

Larry Logsdon, Trudy Armstrong

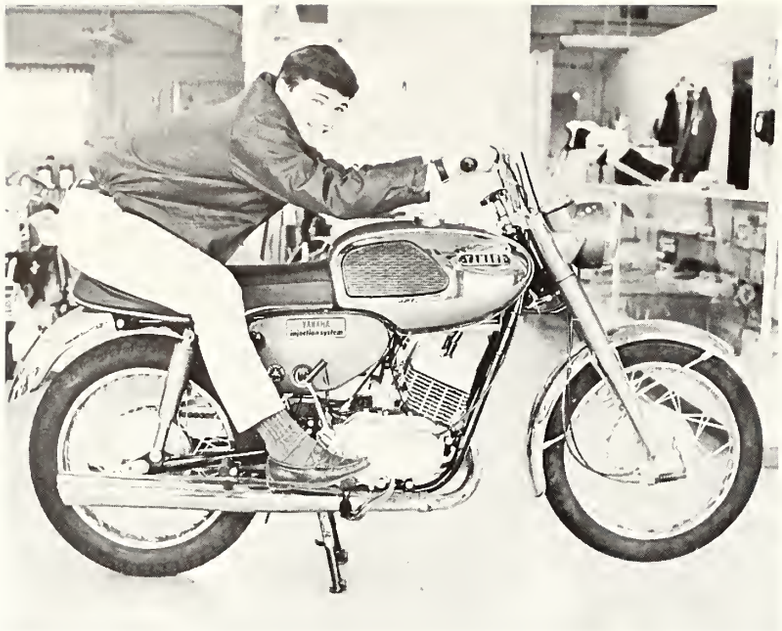

"Cycledelic!"

For the best in Yamahas head on over to

DAVE'S CYCLE SHOP

2025 E. 46th St.
251-0711

Larry Smith

At the track . . .

or anywhere, Javelin is the best in its field.

NORTHSIDE RAMBLER

5425 N. Keystone Ave.
253-1245

Gigi Siefert, Anne Keeler

For "rug"ged use . . .

have your floors carpeted by

HOOSIER CARPET AND LINOLEUM

211 E. Washington St.
635-8315

Doug Sorrels, Keith Kauffman, Mike Rea, Larry Cohen

It's a Dilly . . .

of an ice cream store!

DAIRY QUEEN

2104 E. 52nd St.
253-3544

Ted Weesner, Jeff Webb, Mary Beth McCormick, Joellen Morris, Dennis Kamleiter

Is your drain strained?

Explain your troubles to the plumbing experts at

Wm. F. STECK CO.

4923 N. College Ave.
255-5451

Nan Steck, Hans Steck

Band-aid!

We play our part well with excellent cleaning by

DARKO & SONS CLEANERS

6501 N. College Ave.
251-1128

Kevin Moberly, Nancy Brown, Patty Brown

Triple Treat!

Delicious food, fast service, and convenient locations are found at

BURGER CHEF

62nd and Keystone Ave.
46th and Keystone Ave.
Nora and Road 100
22 other convenient locations in Marion County.

Fran Wingfield, Sandi Clark, Fritz Strack, Robbie Fry

The co-ordinate junction!

A wise assortment of clothes to mix and match at

Paul Harris

62nd and Keystone Ave.
Nora Plaza
Augusta Plaza

Dana Cline, Linda Bauchle

Photo-perfect . . .

are the portraits and student life pictures from

ROOT PHOTOGRAPHERS

1131 W. Sheridan Rd.
Chicago
761-5500

Dori Paterson, Sid Steinkeler

Missed your bus?

Don't worry! Here comes the best.

SOUTHEASTERN TRAILWAYS

240 W. Ohio St.
635-7655

Bruce E. Meyer

Someone you can lean on.

Realtors with experience.
Talk to Tucker!

F. C. TUCKER COMPANY

910 Indiana Building
634-6363

Julie Houk

Fence me in!

But only with a Hoosier fence.

HOOSIER FENCE COMPANY, INC.

1701 E. 38th St.
926-2434

Linda Goodman, Bonnie Boyer, DeeDee Swim

Happening place!

Everything happens at Dorothy's. For the tiny teen (5'2" or under) the Petite Parlour features the grooviest fashions beginning with size 3. Make the scene. Let it happen. Go to

DOROTHY'S

500 Shopping Center
4513 W. 16th St.
241-8266

Carol Guion, Nancy Mueller

Say cheese!

For the best in imported and American cheeses go to

PRESTON'S SUPER MARKETS

7021 N. Keystone Ave.
253-0707
6937 Pendleton Pike
547-1668

Becky Jackson, Micheline Nicolet

Any way you look at it . . .

the best service and mechanics in town are at

BOB'S MARATHON

6280 N. College Ave.
255-0916

Robin Crose, Mark Stephens, Jim Keeler

Holy Corvettes!

And Camaros, Corvairs,
Chevy II's and Impalas.

BILL KUHN CHEVROLET, INC.

1045 Broad Ripple Ave.
255-2471

Mike Walsh, Mark Brown

Secondhand Rose!

First quality used equipment
and furnishings from

INDIANAPOLIS STORE FIXTURE CO.

329 W. Washington St.
634-2344

Susie Burns

Steer clear . . .

of problems. Learn to drive and
operate a car correctly at

A.A. INDIANA DRIVING SCHOOL

1302 N. Pennsylvania St.
635-0166

Annette Kacherian, Steve Logan

You're ridin' high . . .

with the fuel oil from

CAMPBELL FUEL OIL CO., INC.

2003 Madison Ave.
784-4434

Sally Jo Campbell, Mary Carnell

We are in your future.

When investing in real estate—
residential, commercial, and industrial—
let us be your realtor.

BLAKE & YOUNG CO.

3902 N. Keystone Ave.
547-5285

Barb McClain, Libby Blake

You'll flip . . .

over the expert training
in ju-jitsu at

INDIANA SCHOOL OF JU JITSU

2039 E. 46th St.
253-6313

Suzanne Young, Sandi Shimer

Basket full of joy!

Low prices and high quality from

RICHARD'S MARKET BASKET

2350 E. 52nd St.
251-9263

Doug Millikan, Pete Greider

"Fine" ancing

and insurance at its best.

AFFILIATED AGENCIES, INC.

3833 N. Meridian St.
924-3225

Doug Thurston

Sign-up!

For the finest in quality signs and decals see

rā-co SCREEN PRINT CO.

846 N. Hamilton Ave.
638-1827

Sharon Bowen, Todd Merrill

Gotcha covered . . .

with reliable insurance from

J. B. McALLEN CO., INC.

3901 N. Meridian St.
926-5487

Tessy McAllen, Otto Seeboeck

Rembrandt of the Northside!

Fine decorating for a picture-perfect home.

SMITHA PAINTING AND DECORATING

5840 N. Central Ave.
251-7242

Gary Larson, Mike Smitha

King of clubs!

Our sporting goods fit you to a "tee."

EM-ROE SPORTING GOODS CO., INC.

209 W. Washington St.
634-3446

Bill Sullenger

Give your house . . .

the big build-up with
fine lumber from

TIMBER-LANE CONSTRUCTION CO.

5516 N. College Ave.
253-2329

Bud Hanna, Steve Fickert

Accident prone?

Let your insurance policy
be your crutch.

GREGORY & APPEL INC.

(Since 1884)
120 E. Vermont St.
634-7491

John Boyd, Lewis Borman, Anne Patterson, Suzy Ralph

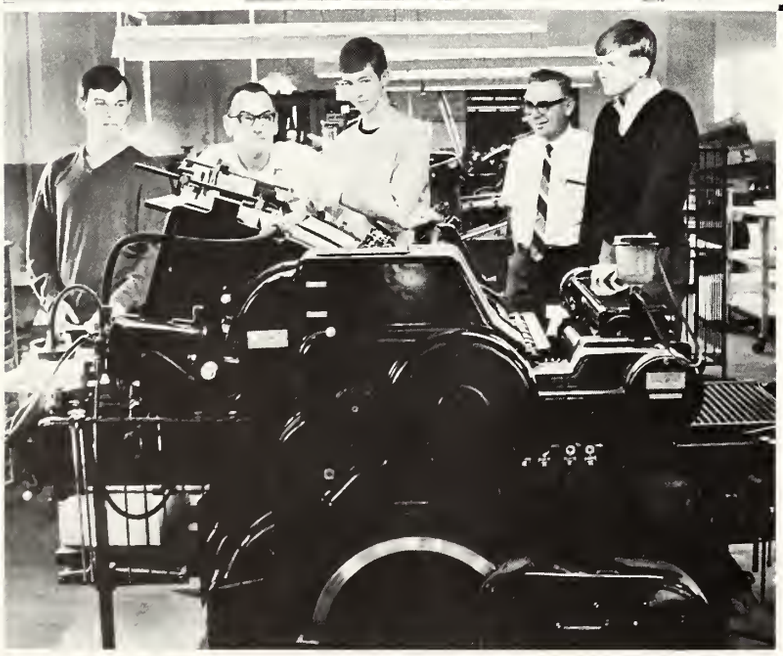

Letter perfect . . .

printing and engraving
for every occasion.

DESIGN PRINTING CO.

626 N. Illinois St.
634-6835

John Burkhard, Mr. Bill Harris, Ross Flaningam, Mr. Larry King, Greg King

Brush-up . . .

with quality paint supplies from

HANDY HARDWARE

6327 N. Guilford Ave.
255-8200

Paul Nordby

"Tigerific"

Be a tiger teammate, join up with

SHEPHERD ENCO SERVICE

2361 Broad Ripple Ave.
255-0743

Charlie Carr

A triangle . . .

of good business formed by Trust,
Security, and Reliance.

BERKSHIRE LIFE INSURANCE CO.

732 N. Illinois Building
632-5335

Jill Gallmeier, Julie Belton,
Debbie Petrie

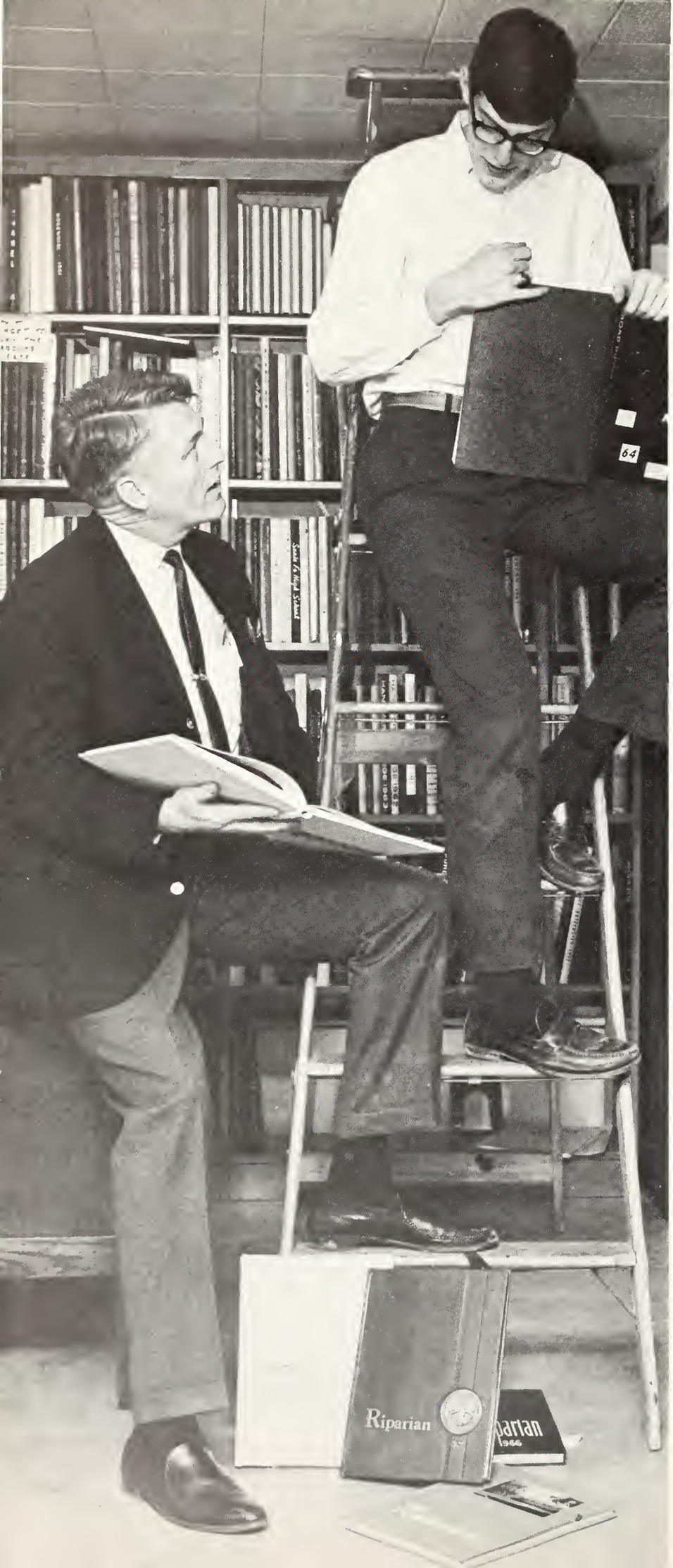

Time to remember . . .

high school days and friends with
a fine yearbook published by

NEWSFOTO PUBLISHING CO.

Box 40127
Indianapolis
251-1000

Mr. Dick Kennard, Bob Stayton

Index

(Album section pictures not listed here)

A

A. A. INDIANA DRIVING SCHOOL...164
A Cappella Choir ...60
A-C RADIO ELECTRIC SHOP...155
Cheryl Adams...57
Julie Adams...129
Administration...96-97
Greg Adrian...156
AFFILIATED AGENCIES, INC....166
AFS Students ...22-23
Dave Alderson...75
Andrea Alex...47, 50, 67
Ronnie Allred...80, 84-85
Archie Anderson...57
Gilda Anderson...57, 61
Trudy Armstrong...157
Art Club...48
Art Dept....36-37
Becky Atkins...53, 57, 60
ATLAS SUPER MARKET...143
AU' PARASOL BEAUTY SALON...148
Blair Austin...65, 88, 134, 149
Felesa Averitte...57

B

Jerri Bain...57
Mr. Frank Baird...74
BAKER DRUGS...147
Don Baker...24, 48, 58-59, 147
Mrs. Mary Baker...99
Neil Baker...31, 44, 46-47, 54, 57, 65, 101
Band...56-57
BANKERS ACCEPTANCE CORP....138
Mrs. Imogene Barley...99
Pat Barnes...44, 72-73, 87
Judy Barnes...47, 65-66
Steve Barnes...72
Nancy Barnette...60
Gail Bartlett...53
Baseball...74-75
Basketball...86-89
Susie Basler...33, 47
Sue Bateman...46, 137
David Bates...57
Baton Club...50
Linda Bauchle...63, 160
Sharon Bauchle...65
Anne Baughman...97
Al Baumgart...44, 73, 79
Annette Beck...151
Caroline Belknap...151
Mrs. Marzetta Bell...99
Julie Belton...157, 169
BEN BEEN HEREFORD FARMS...149
Robin Benfield...37
Linda Benmour...52, 57
George Benn...30, 60-61
Ruby Bentley...51, 57
BERKSHIRE LIFE INSURANCE...169
Mr. Horace Bicknell...102
Debbi Bielanowski...53
Dennis Biggs...88
BINKLEY'S PHARMACY...151
Steve Bird...54
Richard Bixzy...57
Stephen Bixby...57, 79, 88
Steve Black...58
Brian Blair...44
Libby Blake...165
BLAKE & YOUNG CO....165
Mrs. Janet Blocker...30
Carolyn Bloem...41
BOB'S MARATHON...163
Barbara Bohn...65, 139
BO-KA FLORIST...144
BONANZA SIRLOIN PIT...148
Barbara Boone...49
Booster Club...51
Emilie Borg...48
Lewis Borman...13, 44-46, 54-55, 65, 104, 168
Kathy Borneman...50, 142
Sharon Bowen...58,166
John Boyd...12, 17, 27, 44-48, 55, 58, 65, 72, 91, 104, 168
Bonnie Boyer...35, 162
Ed Boyer...72
Patti Brack...67
Ron Bradley...87
Sharon Bradley...21, 46-47, 58, 61, 147
Jody Brafford...44-45, 92
Pat Brazelton...24, 48, 58-59, 61, 156
Jane Breivogel...153
Laura Bridges...60
Dwight Brigham...73
Tom Brigham...88
Don Broaden...80
Rich Brooks...80
Judy Brown...57, 61, 138
Mark Brown...164
Nancy Brown...44, 50, 57, 159
Patty Brown...21, 44, 50, 57, 159
Mr. Paul Brown...57, 98
Mr. Robert Brown...80-81
Sherry Brown...58-59, 61
Wendell Brown...86
Debbie Brown...60
Willie Buchanan...49, 60
Debbie Buckner...67
Janine Buddenbaum...65
Sandy Bunes...33, 58, 67
Mr. Fred Burdett...102
BURGER CHEF...160
Mr. Beryl Burkhard...22
Mrs. Beryl Burkhard...22
John Burkhard...23, 168
Therese Burkhard...23, 150
Bill Burnett...74
Susie Burns...51, 66, 164
Margaret Burres...51, 53
Noel Burch...30
Business Education Dept....38-39
Dave Butler...88
Gregg Butler...73,160
Beverly Cain...50-51

C

CAMPBELL FUEL OIL CO., INC....165
Becky Campbell...30
Sally Jo Campbell...45, 60, 165
Doug Canull...50, 72, 78-79, 146
Jeff Careskey...160
Gary Carlson...47-48, 53, 84
Glenn Carn...88
Mary Carnell...63, 66, 118, 165
Charlie Carr...44, 66, 169
Dave Carr...44, 47-48, 58, 61, 85
CARROUSEL SHOP...151
Mary Carter...39
Lenni Cartwright...33, 47, 54, 64-66, 143
CENTRAL BUSINESS COLLEGE...138
Mr. Al Cerulli...139
CERULLI BARBER SHOP...139
Sue Chaddock...50
Miss Carole Chapman...52
Rick Chatman...80, 87
Cheerleaders...69, 92
CHICKEN DELIGHT...157
Ann Chivington...130
Steve Chivington...44, 46, 50, 85, 143
Mr. Clinton Christen...102
CHRISTENA-McDERMOTT CO....143
Jeff Christena...57
Sue Christena...50
Scott Christie...57
Larry Chubb...57, 61
Barbara Clark...60
Sandi Clark...160
Terri Clauer...36
Clef Club...61
Dana Cline...29, 160
Jay Cohen...79, 88, 97
Jennie Cohen...60
Jocey Cohen...47, 152
Larry Cohen...158
Steve Cohen...70
Linton Coke...83
Judy Coleman...53
Janet Confer...48, 52, 55, 64, 141
Jack Conn...47, 58-59, 61, 153
Dan Cook...45, 47-48, 142
Ann Cooney...44,47
Hudson Cooney...44, 47, 50, 72, 79
Bill Cooper...47
Mr. Carvel Cooper...102
Bill Cordell...46-47, 65
Maurice Cox...44, 46-47, 153
Norma Cox...60
Chris Crockett...47, 62, 66, 159
Judd Cromer...83
Jenny Cronin...60
Jim Crosbie...50, 76
Gayle Crose...46-47, 55, 62, 155, 176
Robin Crose...163
Reginald Cross...50, 72, 80, 86-87, 89
Cross Country...78-79
Jim Crowley...57
Linda Culclasure...16, 44, 47, 60, 66-67, 148
Debby Cunningham...38
Terry Curtis...60

D

DADIE'S CLEANERS...148
Steve Daily...55, 66
DAIRY QUEEN...159
Cheryl Dalton...50
DAR Good Citizen...159
DARKO & SONS CLEANERS...159
DAVE'S CYCLE SHOP...158
Janet Davis...51
Sharon Davis...67
Mrs. Vivian Davis...99
Mrs. Marilyn Dearing...44
Debate Society...54
Elroy DeKine...97
Dan Delinger...50, 70
DEMAREE CLEANERS...138
DESIGN PRINTING CO....168
Mrs. Josephine Deupree...99
Mary Ellen Dick...124
Judy Dickinson...13, 45, 48, 55, 58-59, 61, 65-66, 147
Scott Dietz...83
Mrs. Helen Diggs...99
Steve Dodd...88
Mr. Edwin Dollinger...147
Diane Dooley...67
DOROTHY'S...163
Mr. Earl Dosey...72-73, 80
Kathy Downey...39
Aline Drew...67
Larry Drummond...80
Ellen Dryden...34
Paul Dryden...88
Angie Dubé...50
Cheryl Duckworth...60-61
Jim Duckworth...79
Carl Dudley...87
Gigi Dunning...60
Linda Dworkus...140

E

Bill Easley...49
Jim Easley...46, 48-49, 58, 60
Rod Edwards...47, 151
Bill Egger...57
Kent Eggleston...60, 90
Rick Eichrodt...80
Dave Eisenhower...84
ELGIN WATER CONDITIONERS...150
Mrs. Ebah Elmore...143
ELSON'S QUALITY FOODS...150

Mark Shorter's physical prowess surprises him during intramurals.

Tim Elson...150
EM-ROE SPORTING GOODS CO., INC.... 167
Bristol Emswiller...73
Kent Emswiller...88
Joan Engert...47, 63
English Dept....30-31
Mr. David Enright...40, 70, 83
Jim Erwin...44, 75, 87
Karen Evans...39
Bob Evard...42, 44, 46, 50, 153
Dan Evard...84
Evening Division...117
Jane Everly...15
Miss Paulette Ewing...99
Exercise in Knowledge...17

F

Tom Falender...33, 55, 64, 66, 154
FARRAR'S DOG 'N SUDS...139
Richard Farrar...18, 76, 139
Greg Feeman...57
Doris Felsher...155
FERRELL HARDWARE CO., INC....155
Steve Fickert...37, 44, 46, 50, 68, 75, 80, 85, 168
Peggy Fisher...60
Mr. William Fisher...48
Kevin Flanagan...84
Mike Flanagan...80
Ross Flaningam...18, 44, 47-48, 58, 66
Mr. Raymond Floyd...102
Louise Fogarty...146
Football...80-83
Football Jamboree Queen...106
Foreigneers...52
Foreign Language Dept....30-31
Janet Fowler...60
Kathy Fox...51, 57, 60
Gerard Francis...60, 75
Dave Franks...57
Lynn Fraser...52, 60
DeeDee Frazin...47, 50, 54, 60-61, 67, 145
Julie Freije...46-48, 52, 55, 61, 67
Betty Fresh...33
Fresh Aids...130
Bill Frew...57
Robbie Fry...60, 63, 160
Future Nurses Club...53

G

Mr. Dan Gallagher...80, 88
Bonnie Gallegos...13, 50, 57-58, 67, 146
Alan Gallmeier...17, 55, 65, 141
Jill Gallmeier...169
Martha Gardner...50
Carol Gavin...46, 61, 63
Sandy Gay...114
Nancy Geisler...47, 50, 63, 66, 145
Joyce Gibson...53
Anne Gilchrist...60-61, 136
Mr. Bennie Giles...102
Girls' Athletic Association...51
Girls' Concert Choir...60
Janet Glazier...60
Tom Glazier...50, 60
Denese Goecker...50, 67
Golden Singers...58
Sammy Goldstein...84
Golf...76-77
Linda Goodman...35, 162
Matt Gotshall...60, 80
Rich Gotshall...17, 46-47, 55, 65, 139
John Grant...80
Janet Gray...46, 57, 61
Ralph Green...102
Melodie Green...53
GREGORY & APPEL INC....168
Pete Greider...26, 46-47, 50, 58, 70, 166
Jane Griffin...45, 47, 60-61, 92
Janet Griffin...34, 44, 60, 67, 148
Mrs. Ruth Marie Griggs...55, 67
Susie Grills...44,52
Marcia Griswold...51
Gary Grove...75, 153
Ann Guedelhoefer...156
Carol Guion...67, 163
Eddie Guion...57, 75
Pete Guion...85
Laurie Gustafson...19, 50-51, 63

H

Margie Hack...33
Jill Hacker...46
Cheryl Hagerman...57, 60-61
Mr. J. Raymond Hall...47, 100
Dave Ham...60
Steve Ham...30
David Hammer...57
HANDY HARDWARE...169
Stephanie Hanika...47
Harry Hanna...44, 50, 72, 80-81, 107, 168
Karin Hansen...61
Mr. Glenn Hanson...99
Charles Hardesty...58, 67
John Hardin...86-87
Mr. Harold Harding...97
Debbie Hargis...57
Diana Harlow...49
Allen Harmon...47, 63, 122
Tom Harmon...84
Wayne Harper...50, 74, 80, 86
Mr. Bill Harris...168
Mrs. Bonnie Harris...99
Terry Harris...27, 46-47
HUGHEY HARTMAN...145
Nancy Hasbrook...60
Mr. Lambert Hasson...102
Linda Havens...50
Mr. Carl Hawkins...148
Gail Healy...47-49, 53, 60
Mr. Stanley Hearn...102
Mary Beth Heaton...57
Jamie Heidenreich...50, 58-59, 61, 67
Chuck Henderson...75, 79
Curt Hendricks...83
Ervin Herman...50,72
HERSCHEL'S WESTLANE SHOES...152
Mr. Milton Hiatt...41, 85
Margie Higgs...34
High School Red Cross...48-49
Alicia Hill...46-47
Tom Hinesley...63
Cindy Hirtzel...34, 46-47, 52, 67
Hi-Y...53
Barbara Hoffman...57
Jim Hoffmann...57, 85
Bill Hogan...57, 65
Mark Hogan...74
Mrs. Mary Hogg...97
Alicia Holland...57
Ray Holt...80
Homecoming...20-21
Home Economics Club...49
Home Economics Dept....38-39
David Honaker...57
Sandy Hood...53, 58, 61
HOOSIER BOOK & SUPPLY CO....141
HOOSIER CARPET AND LINOLEUM...158
HOOSIER FENCE CO....162
Nancy Hopper...47, 50, 60
Mrs. Margarita Horn...99
Tom Hougham...34, 44, 60, 75, 80
Julie Houk...21, 44-47, 60, 92, 162
Ed House...48, 58
Frank Howard...60
Mr. Delno Howlett...102
Terri Hubbard...60
John Huddle...145
Jane Hudson...67
Richard Huggins...57
Christie Hughes...47, 60
Holly Hughes...63, 130
Holt Hughes...66
Bob Hummel...34, 60, 75
Mrs. Esther Hurst...99

I

INDIANAPOLIS STORE FIXTURE CO.... 164
INDIANA SCHOOL OF JU-JITSU...165
Industrial Arts Dept....38-39
Mrs. Florence Ingals...99
Inrtamurals...90-93
Don Iselin...88
Linda Isham...134
I.U. Honors Students...27

J

JACK'S JIFFY CAR WASH...153
Becky Jackson...22, 44, 46-47, 55, 163
Mrs. Katherine Jackson...102
Kent Jackson...60
Mr. Warren K. Jackson...11
Dick Jacobs...53
Jim Jansen...58-59, 61
Susan Jansen...60
Steve Jarrett...88
Nancy Jenkins...45-47, 55, 63, 110, 148
Mrs. Mary K. Jensen...29
Lee Anne Johantges...50
David Johnson...44, 47
Nancy Johnson...30
Sylvia Johnson...51
Cindy Jonas...53
Carolyn Jones...33
Doug Jones...45, 47
John Jones...75
Kim Jones...46-48, 52, 54, 67, 141
Larry Jones...45, 65
Junior Class Officers...118
Junior Historical Society...46-47
Junior-Senior Prom...19

K

Annette Kacherian...58, 164
Janis Kaellner...60
Dennis Kamleiter...90
Helaine Kane...60
Steve Kantner...153
Bev Kaplan...52-53
Keith Kauffman...156, 158
Tim Kaufman...58-59
Jean Kavich...67
Anne Keeler...67, 109, 158
Jim Keeler...83-84, 163
Larry Keeling...57, 60
Jack Keene...44, 47, 50, 60, 85
Lynn Keffer...50-51, 60
Lisa Keller...57

A State Fair ferris wheel illuminates the sky.

Donald Kellett...57
Don Kelly...73, 80
Bob Kenagy...44, 86
Mr. Dick Kennard...62, 170
Margaret Kennedy...60
Dave Kercheval...16, 20, 24, 44-45, 50, 58, 72, 154
Jackie Kerr...50-51, 60
Key Club...44
KEY GIFTS...140
Herman Keys...40
Sandy Kimble...60-61
Harry Kinder...38
David King...44, 60, 75
Greg King...58, 66, 72, 168
Mr. Larry King...168
Linda King...45, 60, 65
Kim Kirch...44, 46-47, 92
Steve Kleer...36
Alan Klein...66
Barbara Klein...55, 63, 66
Connie Kleindorfer...46-47, 60
Janet Kleinschmidt...31, 65
Linda Knight...53
Cathy Knowles...60
Liz Kohlstaedt...51, 60
Lou Ann Koskey...33
Boris Kostic...57
Mike Kuhfeld...50, 70-71
BILL KUHN CHEVROLET, INC....164
Judi Kuoppala...25, 44, 46-48, 55, 58, 63, 144
Melvin Kusta...57, 80

L

Mrs. Marcellene Lahne...99
Missy Lambertus...67
Martin Lammers...83
Mary Larabee...57
Jeff Laramore...84
Gary Larson...44, 47, 50, 74, 80, 86-87, 167
Dave Lautner...40, 50, 74, 80
Kathy Lee...45, 49, 60
Mr. Wallace O. Lee...17
Carole Legendre...60
Al Lehner...66
Becky LeMond...63
Mr. Paul Lentz...102
Larry Lett...70
Lettermen's Club...50
Barbie Leventhal...160
Barbara Levy...49, 52, 54, 57, 61, 65, 93
Neal Levy...44, 50, 55, 64, 74, 90, 142
Sherryn Levy...46, 50, 52, 57
Library Club...54
Clyde Lieberman...44, 47, 74, 118
Tom Linton...47, 54, 57, 85
David Locke...57
Steve Logan...164
Larry Logsdon...157
Linda Lohss...50, 65
LONDON HOUSE BEAUTY SALON...146
Rosalind Long...60
LOTUS GARDEN RESTAURANT...144
Barb Love...51
Jim Lowe...86
Julie Loy...60
Pam Loy...58, 138
Mr. Robert Ludlow...44
John Lynch...73, 80

M

Mark MacLucas...44, 58-59, 79
Laurie MacDonald...33
J. B. McALLEN CO., INC....167
Tessy McAllen...167
Don McCartney...50, 85, 143
Barb McClain...67, 165
Ben McCormick...57, 83
Mary Beth McCormick...32, 159
Denita McCoy...57, 60
McDONALD INTERIOR DESIGNS...157
Jack McElhiney...75, 80
Greg McKinley...44, 46,47, 57
Judy McKinley...57, 103
Tom McLarty...57
Jack McMahon...57
Andrea McMullen...50
Randy McMullen...54, 57
McSOLEY PHARMACY...152
MACHINE ACCOUNTS TRAINING ASS'N. 139
Craig Maddox...43, 54, 57
Madrigals...59
Mr. Albert Mahin...27, 45,46, 97
Myra Maki...57
Michele Mark...67
Allen Marcus...57
Betsy Marsh...44
Buz Marsh...76
Tim Marsh...57
THE MART...153
Roberta Martin...50
Jerry Mascol...39
Daryl Mason...57
Jerry Massie...80, 87
Betsy Mateer...58, 61
Math Dept....34-35
MEADOWS SMART SHOP...156
Mike Means...74
Bud Meech...16, 50, 75, 80, 142
Rick Meils...44, 50, 57, 72-73, 136, 146
Karen Melkis...139
Sandy Merrell...53
John Merrill...57,60,75
Todd Merrill...85, 166
Bruce E. Meyer...17, 27, 45-47, 64, 162
Marcia Miles.....44, 47, 51-52, 63-64, 66
Mark Miles...45, 57, 61, 83
MILK FOUNDATION...142
Becky Miller...60
Rusty Miller...73
Skip Miller...60
Doug Millikan...47, 50, 70, 166
Marsha Mills...53
Mr. George Mingle...72, 79
Mrs. Waunita Minnick...99
Larry Minnix...44
Ila Mitchell...57
Scott Mitchell...50, 150
Kevin Moberly...36, 46, 57-58, 61, 159
John Mohr...57
Karl Mohr...57
Thayron Mohr...83
Jeanette Moncrief...38
Dennis Montgomery...57
Denise Moore...50
Mr. Antone Morone...95
Dan Morris...44, 47, 67
Joellen Morris...51, 159
Mimi Morris...54, 57
Patty Morris...63
Sally Morris...63
Flo Morrison...47, 60, 66
Louise Morrison...27, 46-47, 52, 58, 143
Monica Mosby...50
Marsha Mosely...57
Mrs. Barbara Mueller...37, 61
Nancy Mueller...20-21, 44, 46-47, 55, 64, 92, 113, 163
Kate Mullane...44-45, 62, 118, 145
Jean Mullane...45
Frances Murchie...50, 62
Mr. J. Fred Murphy...96, 123
Music Dept....36-37

Charo Romo-Leroux graduates in Equador.

Musical...24-25
Julia Musleh...51
John Myers...57, 60
Marilyn Myers...31

N

Larry Nahmias...44, 50, 72, 80, 85
National Honor Society...46
National Merit Finalists...27
National Thespians...48
Sylvia Nau...57, 61
NEAL'S OF CALIFORNIA...151
Janet Negley...47, 50, 60, 123
Steve Nelson...43
Reed Nesbit...58
NEWSFOTO PUBLISHING CO....170
Margaret Newton...50, 60-61
Micheline Nicolet...12, 22, 47, 163
Randy Noller...57
Paul Nordby...53, 57, 169
NORTHSIDE RAMBLER...158

O

Jim Oakley...60
Marcia Olive...58-59, 61
Jim Olsen...157
Bob O'Neal...60
Orange Aid...45
Orchestra...57
Ed O'Rear...57
Kevin Ovelton...83
Donna Owen...50-51, 53, 57
John Owen...44, 47-48
Mr. Max Owens...102

P

Debbie Page...51-52
Ike Page...26
Paul Palmer...102
John Papaila...30
Kevin Parnell...72
Tom Parr...73
Vicki Parros...49, 54
Glen Parrotte...73
Kathy Parson...55
Patty Partee...156
Geoffrey Passo...54, 65
Cindy Pate...50, 57
Anne Patterson...21, 45-47, 57-58, 61, 92, 104, 116, 118
Dori Patterson...12, 44-45, 47, 60, 63, 161
Nancy Patterson...25
Roger Patterson...25
Annabelle Paul...48
Cathy Peck...10, 28, 47, 62, 66, 146
Susan Peck...67, 130, 146
Hollis Peeler...83, 88
PEPSI-COLA BOTTLING CO., INC....142
PER-ROY INC., DISPENSING OPTICIANS ...142
Mr. John Perry...76, 97
Robert Peterson...47, 83-84
Tom Peterson...57
Stan Peters...65, 79
Debbie Petrie...36, 47, 169
Nancy Phillips...60
Photo Club...55
Photo Staff...66
Physical Education Dept.. .40-41
Vicki Pieczko...60
Cheryl Pierson...44, 60, 63
PIKE BARBER SHOP...141
Marsha Planck...52
Chuck Pollard...50, 72, 80, 86
Mr. Byron Polvadore...102
Alfreda Powell...32
Don Poynts...109
PRESTON'S SUPER MARKET...163
Marta Pugh...47, 50, 63, 97
Margie Pugh...50

Q

Quill & Scroll...55

R

RA-CO SCREEN PRINTING CO....166
Ivan Rader...83-84
Kirk Rader...44, 58, 61, 147
Carl Radford...80
Carolyn Raiser...27, 46, 55, 62, 110, 148, 176
Suzy Ralph...19, 58, 104, 168
Nancy Ranshaw...52
Bliss Rea...41, 62
Mike Rea...158
Tom Redmond...72-73, 80, 138
Curtis Reeves...83, 88
Scott Reid...151
DR. A. C. REINKING...146
Pam Retterer...12, 45, 60
Mr. Bill Rice...103
Jeanne Rice...51
Russell Rice...44
RICHARD'S MARKET BASKET...166
Mrs. Patricia Richardson...48
Phil Richardson...85
Tony Richardson...83-84
Mrs. Frances Riker...99
Mrs. Carole Riley...65-66
Mr. Roger Riley...97
Bob Ring...75, 87
Mr. Gene Ring...75, 86
Riparian Dance...20
Riparian News Bureau...67
Riparian Newspaper...64-67
Riparian Yearbook...62-63
Ripples...18
Mr. Lowell Roberts...24
Sharon Robison...53
Paul Rodeheffer...79
Sunny Romer...46-47, 110, 150
Charo Romo-Leroux...22-23, 44, 47, 58, 144
Root Photographers...161, 176
Mr. Chester Roseman...148
Dwight Rosenbarger...44, 60, 160
Gail Rosenblum...143
ROTC...41
Bill Rothbard...40, 44, 47, 50, 65, 76-77, 153
Dianne Roush...60
Charlie Rudesill...45, 54, 58-59, 61
Jeff Rudesill...45, 57, 61
Virginia Rumph...60
Bob Runnels...53, 57
Steve Runnels...53, 57
Jayne Russell...48-49, 53-54, 60

S

Safety Council...45
Joel Sagalowsky...46-47
Marcia Sakowitz...27, 46-47, 52, 55, 65
Todd Sammons...57, 67
Dan Satinsky...72
Sandy Satinsky...47
Steve Satinsky...84
Jack Sawrey...50, 74, 80
Larry Schachter...57, 73
Patti Schachter...52-53
Louis Schlegel...53, 65, 75, 91
Mrs. Janis Schmidt...54
Sharon Schnitzius...50, 148
Dave Schnuelle...26-27, 46-47
Laura Schnuelle...47, 49
Jim Schroder...29, 44, 46-47, 58, 86, 89, 142
Elsa Schroeder...58, 61
Bill Schumacher...58-59, 61
Science Dept....34-35
Becky Scott...53, 58
Nancy Scott...54-55, 67, 138
Otto Seeboeck...167
Brenda Segal...57
Elliott Segal...75, 86-87
Joe Segal...57
Phil Segal...57
Nick Seldon...47, 121
Cliff Sellery...44-45, 47, 75, 80, 148
Jane Sellery...45, 134
Senior Class Officers...104
Mike Servaas...60
Bob Sharpe...80
Jim Shaw...33
Carolyn Shelton...57, 60-61, 67
SHEPHERD ENCO SERVICE...169
SHEPHERD'S PHARMACY...144
Sandi Shimer...15, 18, 20, 44, 50-51, 58, 165
Janet Shookman...5, 50, 56, 67, 106
Steve Shuel...73, 78-79, 86
Marilyn Shultz...63
Don Sides...80
Gigi Siefert...158
John Siefert...83
Bill Silvey...44, 79
Mike Simmermon...50, 72, 80, 84-85, 141
Mary Simon...47
Rosalie Simon...66, 138
Jeanna Simone...60
Marcia Singer...47, 52
Mr. Bill Sirka...80-81, 86-87
Vija Slipais...45
Jerry Sloan...58
Bill Smith...50, 58, 74, 80, 139
Greg Smith...83, 88
Larry Smith...50, 66, 69, 80, 158
Lynda Smith...50, 60-61
Randy Smith...57
Reggie Smith...88

Fall sunshine brightens Lilly Orchard.

Wanda Smith . . .61
Mike Smitha. . .19, 75, 86, 89, 167
SMITHA PAINTING AND DECORATING. . . 167
Mrs. Julia Snyder. . .99
Social Studies Dept.. . .32-33
Mrs. Mildred Socks. . .99
Doug Sorrels. . .158
SOUTHEASTERN TRAILWAYS. . .162
Dick Spahr. . .73
Steve Stackhouse. . .65
Joan Stahl. . .34
Pat Stalcup. . .47, 50, 72, 79, 151
Stamp and Coin Club. . .54
STANDARD LIFE INSURANCE CO. OF INDIANA. . .147
Linda Standish. . .34, 51
Mike Stanfill. . .50, 79, 139
Sue Stanley. . .50
Libby Stanton. . .60, 65
Bob Stayton. . .44, 46, 55, 63, 90, 170, 176
STEAK 'N SHAKE. . .156
Hans Steck. . .50, 76, 80, 82, 159
Nan Steck. . .159
WM. F. STECK CO.. . .159
Sid Steinkeler. . .46-47, 63, 161, 176
Laura Stenberg. . .60-61
STENZDALE INC.. . .150
Diane Stephens. . .92
Mark Stephens. . .45, 83, 163
Jeff Stevens. . .20, 25, 44, 58-59, 61, 144
Christy Stewart. . .61
LaMont Stewart. . .80, 82
Syd Stinson. . .19, 57-59, 61, 142
Mrs. Elizabeth Stockhoff. . .99
Chuck Stonehill. . .44, 50, 72, 79, 151
Denise Storm. . .53
Fritz Strack. . .44, 47, 50, 80, 82, 86, 160
Mark Strahlendorf. . .86
L. STRAUSS & CO.. . .154
James Strickland. . .102
Student Council. . .44
SUBURBAN OFFICE EQUIPMENT. . .146
Bill Sullenger. . .47, 50, 76-77, 167
Nancy Sullenger. . .51
Jerry Summers. . .88
Sandy Summers. . .60
Virginia Sumner. . .52
DeeDee Swim. . .162
Gary Swim. . .39, 44
Steve Swope. . .75

T

Conni Taylor. . .65
Elbert Taylor. . .102
Tennis. . .70-71
Gerry Thomas. . .43, 52, 60, 67
Howard Thomas. . .57
Maria Thomas. . .53
Maureen Thompson. . .48, 55, 58, 67, 150
Sheryl Thornberry. . .51
THORNTON TEXTILE CO., INC.. . .145
Mrs. Sally Thrasher. . .101
Doug Thurston. . .55, 64, 166
Nancy Tillett. . .153
TIMBER-LANE CONSTRUCTION CO.. . . 168
Bruce Toler. . .57, 84
Sherryl Toler. . .61
Susan Totton. . .50
Anita Townsend. . .10, 52, 65
Karen Townsend. . .26, 45, 47, 52, 58, 143
Track. . .72-73
Tri-Hi-Y. . .52
Bill Tucker. . .83, 88
David Tucker. . .57
F. C. TUCKER CO.. . .162
Marcia Turner. . .35, 57
Rick Turney. . .60, 85
Debbie Tutt. . .57

U

Understudies. . .49
UNITED REPAIR SERVICE. . .147
Rodney Upshaw. . .87

V

Larry VanArendonk. . .76
Mary Van Deventer. . .57
Mr. Joe Vargas. . .156
Miss Barbara Vargo. . .93
Linda Verselle. . .11, 46-47, 51, 55, 63, 66, 110, 154
Mrs. Mildred Vesey. . .99
Sandra VonGunten. . .48, 155

W

Larry Wade. . .13, 50, 64, 74, 91, 147
Phil Wagner. . .72-73, 79
WALKER CLEANERS. . .143
Dal Walker. . .83, 88
Mike Walker. . .46, 57
Dave Wallace. . .141
WALSH PHARMACY. . .157
Doug Walsh. . .83, 157
Mark Walsh. . .33, 84
Mike Walsh. . .7, 44, 63, 164
Anne Walton. . .48
Janis Walton. . .53
Susie Waltz. . .58
Sherman Ward. . .141
Peggy Weber. . .145
Sandy Weber. . .64, 55, 66
Mrs. Frances Weaver. . .99
WM. WEBER SONS INC.. . .141
Lindley Weikert. . .54, 67
Brian Welch. . .45, 50, 72, 80, 86, 118, 138
Kathy Wells. . .160
S. B. WELLS INSURANCE AGENCY, INC.. . .152
Jim Wendling. . .80
Sandi Werner. . .156
Jeff Westfall. . .83-84
Miss Winifred West. . .46
Pam Whaley. . .67
Barbara Wharam. . .51, 53, 60
Hubert Wheat. . .88
Kent Wheeler. . .76, 86
Phil Whistler. . .44, 58, 76
Jan White. . .57, 61
Ron White. . .41
Woody White. . .102
WICKER-WILSON BARBER SHOP. . .156
Toni Widmeyer. . .51
Becky Wilgus. . .48
Larry Williams. . .41
Laura Williams. . .60, 67
Norma Williams. . .41, 60, 62, 66, 145
Ross Williams. . .31, 76
Steve Williams. . .75
Sandy Willis. . .49
Charlotte Wilson. . .57
Carol Wilson. . .36, 50-51, 57
Kathy Wilson. . .44, 92
Fran Wingfield. . .13, 160
Esther Winter. . .52
Marty Wirth. . .151
Debbie Witt. . .48, 50, 57-58
Kristin Wolfram. . .67, 92
Beth Wood. . .130
Jan Wood. . .47
Sue Wood. . .60
Mr. John Woody. . .82
Tish Woolling. . .44
Loraine Woolridge. . .53
Wrestling. . .84-85
Bill Wright. . .60
Bradley Wright. . .60
Russell Wright. . .74-75
Pam Wright. . .60, 147
Connie Wycoff. . .50

Y

Pon Yee. . .66, 144
Steve York. . .139
Clark Young. . .83
Suzanne Young. . .44,51, 55, 64, 66, 142, 165
Karen Younger. . .51, 60

Z

Mr. Joseph Zook. . .102

A future classroom takes shape.

As the *ripple* fades . . .

Over and over
We keep going over
the writing
the picture

Searching—
an elusive word

Creating—
creativity
thought

Wanting
to capture
the perfect
mood
time

To be the best
And know
We did our very most
Gave all
—All we had

To care
To have meaning

No time
but time to capture time

To remember now
forever
secrets, confidences
The good times
Fun

All

Ours.

Beginning more than 18 months ago with English Vg yearbook projects and culminating with the final shipment of pages on March 3, the *1968 Riparian* went to press. With the triplicate sheets and pictures went all the staff's hard work and hopes. The seemingly endless hours of work which went into the yearbook passed much too quickly as the zero hours of deadlines drew near. But when the proofs came back, all the worry and headaches seemed worth it. Also, the knowledge that the staff had done its best sustained the group through frantic times.

The very best thing about *Riparian,* however, was the staffers themselves. Their dedication, super efforts, and feelings for the book showed that they were true Riparianites. The staffers were people who missed meetings for yearbook, stayed after school until six o'clock, had late night meetings at home, and sacrificed sleep for work.

Now the year is over—gone much too quickly. It is gone forever, but captured in the memory of each staffer. The past year has been only a ripple of time in the life of each staffer, but it has also been a ripple of immense proportions.

Although the staffers themselves did a tremendous amount of work on the yearbook, they could not have done it without the help of several people. The staff would like to thank Root Studio for its cooperation, Mr. Jack Bundy of the S. K. Smith Company for the unique cover, and Mr. Dick Kennard, Newsfoto representative, for his help in selecting the theme. A very, very special thanks must be given to the advisors, Mrs. Ruth Marie Griggs and Mrs. Carole Riley, for *everything!* Also, much thanks goes to Lobraico's Drugstore for helping the editors with their mailing problems.

1968 Riparian Yearbook Staff

Editor-in-Chief . . . . . Bob Stayton
Managing Editor . . . . . Sid Steinkeler
Copy Editor . . . . . Gayle Crose
Picture Editor . . . . . Carolyn Raiser
Layout Editor . . . . . Mike Walsh
Production Coordinator . . Nancy Jenkins
Academics Editors . . . . . Carol Gavin
Laurie Gustafson
Organizations Editors . . . . . Joan Engert
Marilyn Shultz
Dori Patterson
Student Life Editors . . . . Judi Kuoppala
Marcia Miles
Ad Editors . . . . . Barb Klein
Linda Verselle
Sports Editors . . . . . Allen Harmon
Tom Hinesley
Album Editors . . . . .Sally Morris, faculty
Linda Bauchle, seniors
Robbie Fry, seniors
Jill Gallmeier, juniors
Jamie Heidenreich, juniors
Becky LeMond, sophomores
Cheryl Pierson, sophomores
Holly Hughes, freshmen
Patty Morris, freshmen
Assistant Editors . . . Nancy Geisler, copy
Mary Carnell, pictures
Bill Cooper, layout
Harold Karabell, sports
Ad Staff . . . . . Chris Crockett
Kate Mullane
Cathy Peck
Bliss Rea
Rosalie Simon
Norma Williams
Index Editor . . . . . Dori Patterson
Business Manager . . . . . Tom Falendar
Asst. Business Manager . . . . . .
Charles Hardesty

Photo Credits

Charlie Carr—7, 16, 19, 22, 26-27, 54, 64, 107, 116, 123, 159; Jim Carter—97; Steve Daily—10-11, 22, 27, 51, 54, 69, 73, 76, 78-79, 97, 109, 112, 139-148, 150-170; Dick Jacobs—121, 130; Al Lehner—1-25, 27-29, 31, 42-43, 46, 55-56, 58-59, 61-63, 67-75, 77, 80, 82, 85-91, 94-97, 99, 102-104, 106, 110, 117, 136-137, 149, 174-175; Ken Ogle—70, 74-75; Root Studio—17-18, 20-21, 26-27, 29-41, 44-57, 60-67, 80-83, 85-88, 97-98, 100-101, 114, 118, 120, 133-134; Sid Steinkeler—6, 78.

Cropping pictures, writing and proofing copy, and answering questions, the editors of the *1968 Riparian* seek to record the year. Working diligently, Copy Editor Gayle Crose, Managing Editor Sid Steinkeler, Picture Editor Carolyn Raiser, and Editor-in-Chief Bob Stayton concentrate on "yearbooking."

3 1978 02046 3048

R
371.805
1968
Indianapolis (Ind.) Broad Ripple High School
Riparian
(11787694)

1968

MAY 2 1990

INDIANAPOLIS-MARION COUNTY
PUBLIC LIBRARY

offers you:
BOOKS
RECORDS
FILMS
MUSIC

MAGAZINES
MAPS
FRAMED ART
VIDEOTAPES
AUDIOCASSETTES

PAMPHLETS
PICTURES
PROGRAMS
FOR ADULTS
AND CHILDREN

Other borrowers will appreciate the prompt return of this book.
A CHARGE IS MADE FOR OVERDUE MATERIALS